Clubs

All experience is an arch to build upon.—

Henry Brooks Adams

AGRICULTURE CLUB

ROW 1, left to right: Doug Towns, Albert Etcheverry, Gary Bunn, Jerry McDougal, Glenn Parker, Harry Galvet, Bonnie Engelson. ROW 2: James McGill, John Arcularius, Frank Saco, Jim Grundt, Nick Bowles, Bob Tucker, Tom Schackmann, Jay Wilkinson, Dave Zachary, Linda Graham. ROW 3: Dan Galvet, Danny Zachary, Duane Linton, Tommy Taylor, Richard Irvin, Barry Schulz, Ron Hancock, Rick Tucker, Mike Hale.

The Agriculture Club forms a representative body of students who are interested in agriculture and who work cooperatively with other agriculture organizations in community activities. During the school year of 1964 and 1965 the agriculture club sponsored Susan Walker for Homecoming Queen in conjunction with the Homecoming football game. On December 3, the club collected canned food for unfortunate families. The club also painted the "SC" block for Homecoming.

SUSAN WALKER
Homecoming Queen Candidate

OFFICERS—SEATED, left to right: Gary Bunn, Vice-President; Jerry McDougal, President; Harry Galvet, Activities Board Representative; Glenn Parker, Treasurer. STANDING: Bonnie Engelson, Secretary; Mr. Seales, Advisor.

alpha gamma sigma

The torch of knowledge is the traditional symbol of Alpha Gamma Sigma, an honorary scholastic society.

OFFICERS: Terry Nelson, Social Coordinator; Watana Keovimal, Secretary; Susanne Lacy, President; and Richard Bonelli, Vice President.

Recognizing and encouraging high scholarship among students of Bakersfield College is the aim of the Lambda chapter of Alpha Gamma Sigma, Bakersfield's affiliate in the California Junior College Honor Scholarship Society. Composed of a temporary membership whose grade points averaged 3.0 or above, and whose total grade points exceeded 42, the club this year welcomed into associate membership students whose high school record qualified them for the Honors at Entrance Program. Realizing its duty to the school, Alpha Gamma Sigma has participated in various school activities such as support of Proposition 2, Club Day, an Activities Board Dance, and the CJCSGA conference. Joint sponsorship of a float with the sophomore class and Gades International won them second place in the Homecoming Parade. Intra-club activities included a get-acquainted coffee and the regional convention in Barstow. Faculty and outside speakers presented various topics to the members. Culminating the semester's activities was the club banquet, held on December 1, at which membership cards and silver pins were presented.

ROW 1, left to right: Elaine Austin, Gail Henry, Sara Kinney, Jayne Defelice. ROW 2: Mr. John Dimitru, Advisor; John Erickson, Dennis Haggard, James Morgan, Lynn Seaward, Gabrielle Silvermoon, Linda Godfrey, Norma Francisco, John Morris. ROW 3: Charles Raub, Bill Kinney, Trent Hyatt, Tim Stout, Tim Pearson, Aletha Landry.

associated men residents

STANDING, left to right: Mrs. Eleanor Carter, Head Resident; Don Antrim, John Mason, Bill Doud, Paul Rasmussen, William Knoblauch, George Bork. SEATED: Phil Lancaster, Chris Corey, Ronal Marvin, Tom Pott, Richard Hessley, Alan York. SEATED ON FLOOR: William Kinnicutt, Tim Tiffany, Ed Sullivan, Mike Lieberman, Alan Wirsth, Lewy Dickey, John Hiett, Clyde Wheeler.

Fall Semester Officers include (seated left to right): George Bork, Mrs. Carter, Head Resident; Bill Doud, Mike Lieberman, Bill Kinnecutt, (standing) John Mason, John Hiett.

Spring Semester Officers include seated, left to right: Mrs. Carter, Head Resident; Tom Pott, Mike Lieberman, Bill Dood, John Mason. (Standing) Ed Sullivan and Al York.

The Men's Residence Hall was established so that men students from out of town may live on campus in order to have easier access to classes offered at Bakersfield College. The Residence Hall also provides them with recreational and social opportunities.

During the year the Hall participated in and sponsored many activities. They sponsored a queen candidate in Homecoming, entered a float in the Homecoming parade, participated in Intramurals, sponsored an after-game dance, held a steak bake, a Father and Son Banquet, had a booth at the Spring Carnival, and participated with the Women's Residence Hall in having a Valentine's Dance.

"The Chosen Road" was the theme selected by the Men's Residence for their Homecoming Float.

Terry Brahm was the Men's Residence choice for Homecoming Queen Candidate.

associated men students

FRONT ROW, left to right: Jeff Ogilvie, Hal Stedman, Bob Braitman, Larry Jack, Jim Stutzman, Ken Kinne, Watana Kesvimol, Mr. Wayne Culver, Advisor. BACK ROW: Bill Ellis, Doug Johnson, Alex Medina, Tom Ockel, Larry W. Edwards, Robert Holland, Robert Krause.

This year has been one of the most active in the history of the Associated Men Students. A full list of school service projects were completed by this organization. As in the past, AMS sponsored the Homecoming queen contest and in conjunction with AWS constructed the queen's float. Aside from donations to various causes such as the **Campus Arts** magazine and the BC Choir's trip to Europe, AMS presented the Student Court with a new gavel to replace the old worn one.

Fall Semester President, Jeff Ogilvie, presents the AMS gavel to Spring Semester President, Bob Braitman.

Homecoming Queen Vicki Squires and Princesses Carol Andre and Margaret Actis ride on a float constructed jointly by AMS and AWS.

associated women students

FRONT ROW, left to right: Shirley Asgeur, Pam Moore, Patricia Pyle, Linda Folks, Carolyn Muir, Kris Olsen, Effie Fox, Jan Monroe. BACK ROW: Susan Holtermann, Elizabeth Beavers, Anne Wildman, Advisor, Charlotte Ulrich, Gabriella Silvermann, Kim Berry, Kathy Disney, Janet Hedgecock.

Associated Women's Students, open to all coeds, is devoted to promoting activities for women students. Projects this year have included a Welcome Tea for freshman women, an aftergame dance with AMS, participation in a Club Day, an AWS-AMS picnic, decoration of goal posts for all home football games, decoration of the Homecoming queen's float with AMS, participation in the Spring Carnival, the Fine Arts Festival and a Spring Fashion Show.

OFFICERS—SITTING: Janet Hedgecock, President; Kris Olsen, Secretary. STANDING: Charlotte Ulrich, Treasurer; Kathy Disney, Historian.

associated veteran students

ROW 1, left to right: Ken Cooper, Bob Stoops, Richard Guzzard, Sammy Hargrave, Lonn Fisher, Mark Gay, John Hillblom, Neil Grimes, Ted Miller. ROW 2: Lance Lipke, Mel Clancey, Al Valdez, Duane Linton, Raymond Powell, Mickey Pearson, Charles Knight, Jim Foster, Hugh Tanner, Cornelio Hernandez, Bruce Greenar.

OFFICERS: Sammy Hargrave, Richard Guzzard, Hugh Tanner, Lonn Fisher, President; Mickey Pearson, Cornelio Hernandez, Mel Clancey.

The purpose of the Associated Veteran Students on campus is to join ex-servicemen in an effort to help readjust to civilian life and the new environment college provides. The club also is a means by which members can participate in campus activities and become more responsible citizens in the future. The Vets started a series of activities by participation in Homecoming 1964. A queen candidate was sponsored and a float entry were two important projects. The club was also a participant in the annual Veteran's Day Parade. The float placed second in its division and also received the special entry award. A turkey shoot was also sponsored by the club to raise money for additional club activities. Thirty turkeys were given away. The famous cannon and ox were two familiar evidences of the Vets club at all home football games. A unique project is the adoption of a Japanese orphan this year by the Vets. She is a thirteen year old girl. The club will contribute to her support and send her Christmas gifts. The members hope to continue this project throughout the coming years at Bakersfield College.

BETTY POTTER
AVS Homecoming Queen Candidate

AVS Homecoming Float stresses the importance of higher education.

association for exceptional children

ROW 1, left to right: Ray Narvaro, Ginger Haldon, Glen Copeland, Helen Najera. ROW 2: Bill Ferganon, Gloria Calderon, Valerie Slocum, Judy Likely, Cornelia Hernandez.

The Association for Exceptional Children is a club interested in enriching the lives of the retarded children with whom they work. Two of the activities proposed and carried out by the club to help these children are bowling every week at Westchester Bowl and dances once a month at Peter Pan School. Other activities in which club members have participated in were trips to Porterville State Hospital and a float for the Homecoming Parade. A special Hootenanny and a rummage sale were projects used to raise money for camperships for the summer camp for the retarded and other necessary expenses.

AEC and SCTA combined efforts to create this Homecoming Boat.

One project of this association is a bowling league for retarded children.

OFFICERS: Christine Peterson, Treasurer; Mitch Jinks, Vice-President; Gail Fretwell, President; Linda Ogden, Secretary.

Baptist student union

ROW 1, left to right: Nancy Burns, Katina DeWitte, Rook Bateman, Ester Asurdia, Mary Ann Bunn, Carla Caskey, Mary Wilson. ROW 2: Richard Asurdia, Dwayne Bolinger, Gene Lemons, A. L. Greenwalt, BSU Director; Quinn Morgan, Pastor-advisor; Richard G. Bryant. ROW 3: William East, John J. Smith, Ray Watkins, Lyle Nutting, Wayne Winter, Mr. Rod Wessman, Advisor.

STANDING: Wayne Winter, Ricardo Asurdia, Mary Wilson, Katina DeWitte; SEATED: Mr. Morgan, Pastor; Rev. Greenwalt, BSU Director.

The Baptist Student Union is a religious club on campus for the deepening of the religious faith and the fellowship of students. This year the BSU was a participant in the Homecoming activities with the entrance of their own float. Many talks and discussions were presented at the weekly meetings by local pastors and citizens. The BSU wishes to express their appreciation to Mr. Rodney Wessman, faculty advisor, and Rev. Al Greenwalt.

A religious theme was carried out in the Baptist Student Union's Homecoming float.

BC CHOIR

Mr. Joseph Huzzi, a proud choir director.

Seen here announcing the sale of a Christmas album are Frank Saxton, Ramona Forquera, Janet Cherry and Roy Petty.

ROW 1, left to right: Janet Cherry, Karen Hodson, Janice Stone, Joellen Davy, Linda Kubey, Joyce Caldwell, Alice Torres, Sara Kinney, Ramona Forquera, Marilyn Bauer, Kathy Bulkeley, Vicki Leech, Pat Varney. ROW 2: Rebecca Canter, Lana Widener, Roxanne Tigter, Janice Finley, Julie Cook, Helen Clann, Jane Chapin, Janet Plummer, Charlotte Gaines, Dell Rollins, Darlys Switzer, Irene Wiley, Faye Mahoney, Mary Jane Anderson.

ROW 3: Roy Petty, Bill Matlock, Gene Richardson, Bob Schmidt, Ron Henson, Roger Jobe, Charles Butler, Don Gilkison, Bob Dallara, Jim Dunaway, Charlie Walker. ROW 4: Ken Cooper, Chuck Stephens, Martin Clarke, Robert Thacker, Gene Wetmore, Frank Saxton, John Brady, Eddy Murders, Jordan Grant, Dick Dixon, Dave Schieber, Wayne Rankin.

Bakersfield College Madrigal Singers include seated, left to right: Janice Stone, Karen Hedron, Lana Widener, Sara Kinney, Marilyn Bauer, Pat Varney, Ramona Farquera. Standing: Dave Schieber, Frank Saxton, Eddy Murders, John Brady, Ray Petty, Dick Dixon, Charlie Walker.

The Bakersfield College Choir, under the direction of Joseph B. Huszti, has risen to a position of prominence in California choral circles. The choir's activities of the past year include many appearances in Kern County, a trip to the 1965 Junior College Choral Festival and participation in the annual Christmas Tree lighting ceremony. The choir also cut a record of traditional Renegade football songs, which was released in September.

The most outstanding ambition, however, of this year's choir is the European Tour which has long been in planning. The group will leave Bakersfield in August for a one month tour which will see them through eleven countries. Several money-raising activities have added to the financial support for this trip. Activities included the International Bazaar, the collection of trading stamps, and several record sales. Civic organizations as well as many individuals have also made this trip possible through their generous contributions.

Choir officers are, ROW 1: Ramona Farquera, Secretary; Janet Plummer, Treasurer, ROW 2: Laurel Miller, Representative; Marilyn Bauer, Social Hostess. ROW 3: Charlie Walker, President; Ray Petty, Vice President.

Record sales boosted the finances of the choir's European trip. Pictured are Dave Schieber, Dick Dixon, Brenda Lakin.

BC MEDICS

SEATED, left to right: John Paul, Bart Challis, Joe Bayus, Suzanne Lacy, Gail Scott, Steve Kilts, Garreth Pearson, Harold Bert, Rune Haanes, Ebbo Janssen, Larry Turner.

Dr. Reese speaks to Medics

The stated purpose of BC Medics is to better enable the pre-professional student in medicine and related fields to realize the possibilities of a career in his chosen field. To realize this purpose, BC Medics has built its program around three major objectives: communication with persons in the medical field; visitation of medical schools and acquaintance with their admission requirements; contact with facilities and organizations dedicated to medicine and public health. This year Medics presented Dr. Thomas V. Reese, prominent local physician, concerning "Medicare." Dr. Ronald Allsman, of the college, spoke of the latest advances in birth control, an explosive problem. A trip to the UCLA Medical School culminated a year's discussion of professional education. Public health associations presented several programs which involved Medics. Two foreign students, Rune Haanes and Ebbo Janssen, members of Medics, presented a discussion of socialized medicine in Scandinavia and the difficulty of professional education there.

BC Republicans

Officers of the BC Republicans include: Stephen B. Andrews, Secretary-Treasurer; Larry Labre, Activities Board Representative; David Gray, Publicity; Bob Weedon, President; Raymond Parks, Vice-President.

The Bakersfield Republican Club sponsored two speakers for the benefit of the student body, Mr. Ken Koether—Republican candidate for the 28th Assembly District, and Mr. Leonard Thomson—Republican candidate for the 29th Assembly District. The club was responsible for the Goldwater booth at the fair, and engaged in the taking care of the precinct work in the two precincts assigned them by the Republican Central Committee. The club also took active part in the Homecoming activities by building a float and running a queen candidate jointly with the Democrat Club. The club arranged a showcase to stimulate political interest and increase its membership. The club also participated in Club Day, contributed to Proposition 2, and sent a representative to the CJCSGA conference.

KITTY BRUBAKER—Homecoming Queen Candidate

ROW 1, left to right: Phillip Scott, Sue Siemon, Kristine Petersen, Dave Brumitt, Stephen B. Andrews, Loretta Claflin, Larry Labre. ROW 2: Dick Snyder, David Gray, Bob Weedon, Al Rapier, Henry Mar, Raymond Parks, Steve Talbot, Warren Higley, Chuck Heryford.

campus democrats

ROW 1, left to right: Jessica Greeves, Janice Finley, Jane Craig, Sandi Chaffin, Kathy Wyatt, Marguerite Miller. ROW 2: Mr. Norman Thomas, Adviser; Clifford Gordon, Ray Garrett, John Pierce, David Callie, Bob Braitman.

OFFICERS, left to right: Sandi Chaffin, Bob Braitman and Jessica Greeves.

The year of the Election 1964-1965 has marked the completion of the Campus Democrat Club's first full year as a chartered organization. The November 3rd event provided a natural backdrop for the fall semester's political activities. BC Democrats' active participation was exemplified by their cooperation with the Democratic Headquarters, for whom they painted signs and welcomed Humphrey and Scilinger. Rallies, dinners, and an on-campus Mock Election, co-sponsored by the Republican Club, were among their many endeavors. They also presented many speakers for all students, such distinguished statesmen as Senator Stiern and Congressman Williamson. Films and tapes on topics such as the United Nations and peace were introduced to keep the students well informed on world situations. In the spring semester they promoted the Fine Arts Festival and BC Day, the yearly project to welcome college-bound freshmen.

Canterbury Club

Monthly Masses followed by corporate breakfasts at St. Paul's Episcopal Parish, Bakersfield, were some of the activities of the Canterbury Club. A few members attended the Regional Canterbury Conference with northern and central California Colleges at Asilomar Conference Grounds in Pacific Grove. The dates of the conference were November 6, 7, and 8. Guest speakers included Mr. Tom Hosen of St. Paul's Episcopal Parish, who showed slides of his trip through Mexico; Rev. Robert Slocum (chaplain) of St. Paul's Episcopal Parish, who gave a talk on his life as a priest; Rev. Gordon C. Ashbee of St. Luke's Episcopal Parish who showed slides of his missionary work in the Yukon; and Rev. James Maguire of St. Joseph's Roman Catholic Church. In addition to these, there were group discussions of religion and of the problems of the college student. The aim of the Canterbury Club is to deepen Christian fellowship and faith and make religion vital and relevant to student life and activity.

Left to right: Charles Grothio, Kathey Brunson, Greg Owens, Bob Blumenstock, President; Judy Marash, Candy Stickles.

CIRCLE K RENEGADE KNIGHTS

The Fall Board of the Renegade Knights consisted of seated, left to right: Martin Pitney, Sophomore Vice President; John Stoller, President; (standing) Don Wong, Sophomore Representative; Mike Mathews, Corresponding Secretary; Jim Whitlach, International Vice President; Don Vega, Historian; Tom Gates, Lt. Governor, Division IV; Karl Dahlberg, Freshman Representative; Steve Gong, Recording Secretary; John Mihol, Freshman Vice President.

June has brought to a close another productive year for the Circle K Renegade Knights. Beginning the month of September, Circle K opened the door for inspection of themselves and the campus of which they are a part. Through a number of varied and far reaching projects, these men were able to contact the campus, community and portions of the United States.

Contact with the campus came in many ways. Circle K entered readily into competition with other clubs for service and honor. Service by these gentlemen yielded many happy mascots at home football games, smooth flowing activities, and an added interest in the BC way of life.

Stepping from the college, Circle K promoted a better understanding of the college life and its interest in the community by entering and winning the float competition for organizations in the Annual Christmas Parade. This interest was further shown by attendance of members of Circle K at downtown Kiwanis Club meetings and luncheons.

Circle K took campus and community to the nation when it sponsored the annual Cal-Nev-Ha District Convention in Bakersfield. The convention, aimed at promoting better leaders for tomorrow and an understanding of the future, displayed the ability and interest of our local group while hosting fellow members.

Freshman members of the Renegade Knights are ROW 1, left to right: Cy Wade, Ken Beck, Rod Lum, Greg Florence, Mike Castro. ROW 2: Mike Mathews, Karl Dahlberg, Bill Douglas, Paul Nixon, John Mihol, Ken Rhoades. ROW 3: Mike Wallace, Mike Wood, Steve Kurtz, Ken Kraftbefer, Brad Door.

Sophomore members of the Renegade Knights are ROW 1, left to right: Mike Welty, Dave Mirch, Gene Hess, Jim Lajoie, Bill Dostufani, Barry Hallum. ROW 2: Gary Kerans, Gary Ward, Jay Hershey, Jim Whitlach, Dee Wong, Tom Gates, Steve Gong. ROW 3: Gary Ernes, Bill Dembey, Bill Hansen, Randy Johnson, Roger Sanders, Mike Tivnan, Dave Roundtree.

The Spring Board of the Renegade Knights consisted of seated, left to right: Steve Gong, First Vice President; Mike Mathews, President; (standing) Gary Kerans, Corresponding Secretary; John Mihal, Second Vice President; Bill Hansen, Sophomore Representative; Jim Whitlach, International Vice President; John Statler, Immediate Past President; Gary Ward, Recording Secretary; Tom Gates, Lt. Governor, Division IV; Dee Wong, Treasurer; Bill Douglas, Freshman Representative.

college players

Officers are, left to right: Dave Dials, Vice President; Laura Reading, Secretary; Dianna Bens, Treasurer; Jim Bennett, Representative; Dave Moore, President.

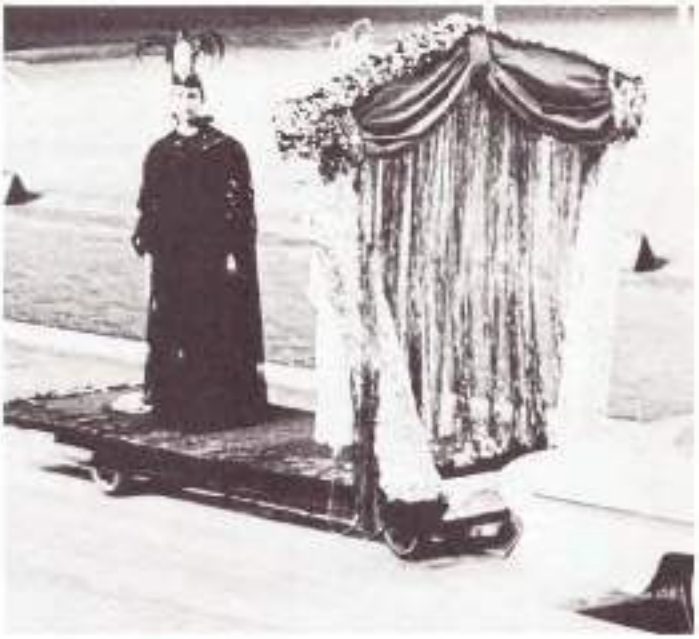

The College Players presented this special entry for Homecoming 1964.

The College Players, Delta Psi Omega, is the club which spearheads dramatic activities at Bakersfield College. Advised by Dr. Frank Wattron, the group presented four plays to the student body and community which were **Tartuffe** by Moliere, **All My Sons** by Arthur Miller, **The Playboy of the Western World** by J. M. Synge, and **Hippolytus** by Euripides. Two experimental theatres were held and the College Players also sponsored a high school one act play contest in February.

ROW 1, left to right: Gena Bradsky, Kathy Disney, Eva Dial, Diana Kistkardt, Kris Olsen, Jim Bennett, Margaret Spear, Dave Dials, Diana Bens. ROW 2: Dave Moore, John Maynard, Tim Heinrichs, Ben Johnson, Laura Reading, Bill Waggoner, Carole Anderson, Wayne Rankin, Joanne Clemenson.

Before...

Dave Dials, John Maynard, and Ben Johnson are shown rehearsing for the first production of the Bakersfield College Players, **Tartuffe.** The play, which was directed by Dr. Frank Wattron, Humanities Division Chairman, is a comedy that revolves around Tartuffe's control of Organ and his ability to run the whole Organ family. Dials played Organ, the father; Maynard played Deemis, the son; and Johnson played Tartuffe, the religious hypocrite. Many hours of rehearsal have to go into each production.

after...

Months of hard work are climaxed in just a few hours as a play is finally presented. Three members of the cast of Tartuffe are shown in one scene of the College Player's first production. They are Dave Dials, Ben Johnson, and Susan Child. The actors received their chance to please the audience after two months of rehearsal and many trying moments.

CRIMSON CREST

Seated, left to right: Barbara Folger, Kathy Ward, Ann Dar Carlos, Advisor; Gail Scott, Sandra Calhoun. Standing: Jane Parker, Bonnie Followill, Charlotte Wolfe, Susie Rutherford, Liana Bennett, Glenda Baggett, Loretta Claflin, Jane Metropulos, Sue Sieman.

Officers include, left to right: Barbara Folger, Secretary; Jane Parker, Chaplain; Gail Scott, President; Susie Rutherford, Treasurer; Sandra Calhoun, Vice President; Kathy Ward, Activities Board Representative.

MaYdis, formerly Crimson Crest, is a new club on campus and is Bakersfield College's women's division of the Y.M.C.A. The purposes of this service organization are to promote active participation within the club, to contribute to the social needs of Bakersfield College, and to search out the needs of both the College and the community.

The projects that the club has engaged in include donating food baskets to families for Christmas, accompanying under-privileged children to cultural events in the community, ushering, and acting as guides on the campus.

ENGINEERS' CLUB

ROW 1, left to right: Gary Ray, Paul S. Mallory, Joseph A. Bayas, Robert Weir, Bill Cotton, Yutin Sanguanbhokai. ROW 2: Feliciano Duguela, Mickey Munoz, Frank Navarro, George Kay, Robert Black, Jim Leak, Don Poole, Advisor.

The Engineer's Club of Bakersfield College is designed to incorporate those interested students who are majoring in any field of engineering into a unified organization. Most significant of their projects in line with college activities was their participation in Homecoming. As a fund raising project, the engineers held their annual Turkey Drawing just before the Thanksgiving Holidays. Recreation was afforded by means of a snow party; an important educational excursion was taken to San Jose, where they received information concerning the complex IBM systems. The group also sponsored a car rally, in which the skill and knowledge of BC drivers was measured with their vehicles, according to class, for trophy competition.

MARGARET LOVE—Homecoming Queen Candidate

OFFICERS: Robert Weir, Vice-President; Bill Cotton, President, and Gary Ray, Secretary.

freshman class

Officers of the Freshman Class are John Hefner, Vice President; Diana Bull, Secretary; Bill Jones, President; Jane Parker and John Collins, Representatives.

Fresh Class President Bill Jones listens to a discussion among members of the Freshman Class Council as to the formulation of plans for Homecoming activities.

The Freshman Class had to get organized quickly in order to construct this entry in the Homecoming Parade.

This year's Freshman Class was very active under the leadership of the class president, Bill Jones.

One of the main activities of the Freshman Class was setting up a program of representation through Orientation classes. The class participated in Homecoming by constructing a float and sponsoring Dotty Trotter as its Homecoming Queen candidate. The class also sponsored an after-game dance entitled "The Election," took part in the intramural program, and provided aid in the Columbian Book Drive, the Muscular Dystrophy Drive, and the Proposition Two Campaign. Freshman delegates John Collins and Bill Jones took part in the State Student Government Convention.

In the spring semester, the Freshman Class participated in the student-faculty discussions, the Spring Carnival, BC Day, and Spring Club Day. The class also helped organize and finance the Sophomore Honor Brunch.

Dotty Trotter was the Freshman Class Homecoming Queen Candidate.

GaYds

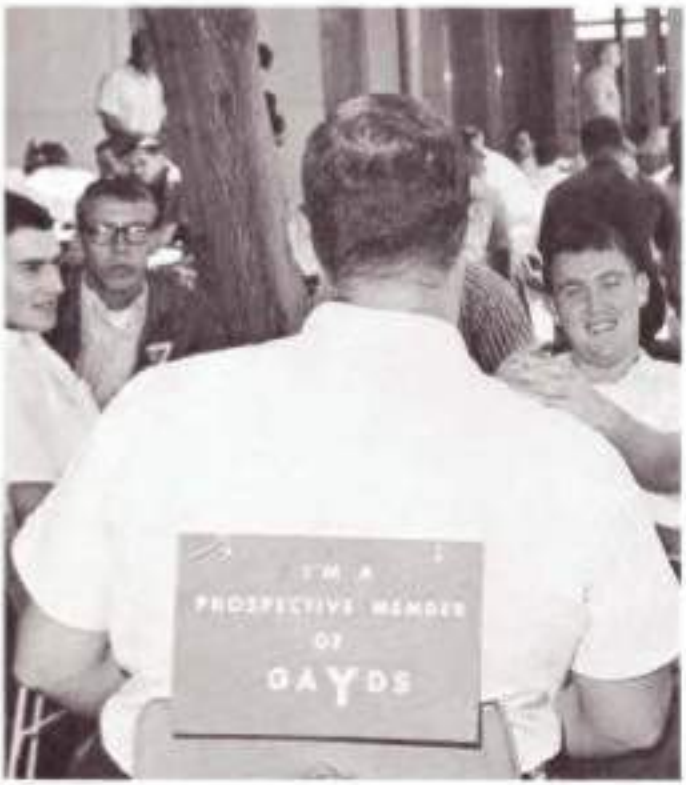

Wearing a prospective member sign, as shown above, is one in a series of steps for a person to become a member of GaYds.

The purpose of GaYds is to promote active organizational and individual participation in college, community, state, and national affairs through scholarship, leadership and service. Their entire program is designed to complement and supplement the academic choices of the individual members.

The activities of GaYds this year consisted of sponsoring the first annual Freshman Camp and participating in Homecoming by pulling their first place Special Entry chariot. Their Homecoming Queen candidate, Margaret Actis, was selected as a Princess. The GaYds also painted the benches on the football field, sponsored an after-game dance (Safari), participated in the Asilomar Conference, and parked cars at the Kern County Fair.

In the spring semester the GaYds took an active part in the Spring Carnival, BC Day tours, the Fine Arts Festival and sponsored the 4663 Annual Chinese New Year's Dance. The club also sponsored a Hi-Y, Tri-Hi-Y Conference, received National YMCA Affiliation, participated in the Intramurals and co-ordinated the Columbian Book Drive. The GaYds sponsored Professor Clarence P. Shedd of Yale University, whose field is Religion in Higher Education. The club gave $50 to the Jim Buxton Fund and $175 in scholarships to high school seniors in the Bakersfield area. The GaYds presented trophies to the clubs having the highest grade point averages and gave $200 to World Service. They sponsored a new program in the Student-Faculty Firesides and participated actively in Student Government.

ROW 1, left to right: Bill Elliott, Harold Bart, Greg Harding, John Hefner, Henry Mar, Steve Buckeley, Jerry Howell, Bob Miller, Bob Schmidt, Bob Jones. ROW 2: Jim Slater, Marshall Lomax, Mike Bachak, Jim Moody, John Stauffer, John Moore, John Collins, David Frost, Larry Mintier, Tom Hitchcock, Albert Hopkins, Don Barber, Bruce Johnsen, Mr. Alan Tolle, Adviser. ROW 3: Joe Gonzales, Laird Funk, Don Jung, Russ Berry, Clarence Goehring, Bart Challis, Stan Bryson, Ron Bierman, Orin Bolstad, Bill Barmore, Richard Ricks, Jim Saballock, Larry Trone, Fred James. ROW 4: Steve Allen, Dan Clark, Joe Schimandle, Ben Ridlon, John Maynard, Tony Lehman, Dave Ward, Kim Tucker, Dennis Bainbridge, John Hiett, John Mattly, George Kleke, Steve Talbot, Bill Varner, Bob Feliz, Roger Jennings.

SPRING OFFICERS (sitting): Laird Funk, Chairman; Bob Jones, President; Harold Bert, Secretary; Don Jung, Activities Board Representative; (standing): Rich Barry, Treasurer; Mike Waltz, Commissioner; Dan Barber, Chairman; Jerry Howell, Vice President; Joe Schimandle, Chairman; George Kiebe, Commissioner; John Stauffer, Chairman; Bart Challis, Commissioner; Kim Tucker, Commissioner.

FALL OFFICERS (sitting): Laird Funk, Secretary-Treasurer; Don Barber, President; John Stauffer, Vice President; (standing): Bill Elliott, Activities Board Representative; Bob Stubbe, Chaplain; Kim Tucker, Commissioner; Bart Challis, Commissioner; Bob Jones, Commissioner.

Gades International

Fall semester officers include, left to right: Dona McDonald, Vice President; Dave Milazzo, President; Margaret Hamilton, Secretary; and Marci Lowe, Representative.

Gades International is a service club for students who are interested in travel. Activities began by decorating for the Sophomore dance, "Stoked," and by entering a float in the Homecoming parade which took second place.

Gades International has given service to Bakersfield College in the form of work on the Activities Board for projects such as typing part of the Voter's Guide and decorating for the Jim Buston benefit dance, "Pennies From Heaven."

The club has given service to the community in the form of adopting a twenty-two year old young man of the Friendship Club at the Porterville State Institution for the mentally retarded. Other services included a drive to secure a wheel chair and an iron lung for a needy person. A little girl in Taft is now the owner of a new wheel chair by the help of Gades from a previous drive.

Activities for the spring semester included a dance and car wash to raise funds for future travel.

ROW 1, left to right: John Miller, Bob Findley, Larry McDonald, John Hutchison, Don Brown, Dave Milazzo. ROW 2: Marci Lowe, Lynn Stewart, Mandy Basman, Diana Bess, Sharon Garlow, Karen Hamilton, Janet Easley.

ROW 3: Al Snow, Marilyn Anderson, Larry Chapman, Dona McDonald, Monty Hughes, Lee Stewart, Frank Hinman, Maggie Hamilton, Bob Chapman.

hepsilon club

OFFICERS—SEATED, left to right: Barbara Hager, Historian; Nancy Miller, President; Carolyn Brown, Secretary; Faye Murfin, Treasurer. STANDING: Miss Tanaka and Mrs. Russell, Advisors.

The purpose of Hepsilon is to provide wholesome individual and group recreation. They also try to promote personal growth and professional spirit along with promoting the work of the American Home Economic Assn. It is also the hope of Hepsilon to develop qualities in Home Economics and to create an interest in Home Economics. In addition, through the activities of Hepsilon, they are able to be of service to the community. The main goal of Hepsilon this semester is to start a scholarship fund. The money raised for the scholarship will be given to a returning student, who is majoring in Home Economics. Hepsilon takes cookies to the unremembered at Christmas.

Carol Landrith (standing) helps Carolyn Brown solve another problem.

ROW 1, left to right: Carolyn Brown, Faye Murfin, Carol Elason, Alice Mettler, Lupe Verde, Shirley Nick, Carol Landrith, Ginger Frost, Louise Strong. ROW 2: Nancy Miller, Anita Ray, Linda Wattenbarger, Janice Fruede, Carol Franchier, Linda Booth, Diana Barnes, Judy Denio, Barbara Hager, Mrs. Russel, Glenda Thompson, Miss Tanaka.

INTER-RACIAL CLUB

Campus Democrats and Inter-Racial Club combined efforts to construct this Homecoming float.

This is a new campus club, composed of students interested in promoting better relations among the many races on campus. Under the direction of President Albert Hopkins and Adviser Mr. Cliff Garrett, activities consist of speakers during meetings, and sponsorship of after-game dances. Members help with tutoring students at the Friendship House. The group also sent a delegate to the Inter-National Convention.

OFFICERS: Kathy Disney, Activities Board Representative; Albert Hopkins, President; and Terry Prosser, Secretary.

SEATED, left to right: Ebba Jonser, Gena Brodsky, Karl Dalberg, Robert Pesavat, Esther Acurdio, Dot Remaris, Bonnie Engleson, Linda Montgomery, Bill Uptagraff, Robert Peoples, Morris Maton, Robin Witt, Dee Moncrieff, Janice Monroe, Kris Olsen. STANDING: Kathy Disney, Albert Hopkins, Terry Prosser.

INTER - VARSITY CHRISTIAN FELLOWSHIP

ASB President Larry Mintier signs the long-awaited club charter for Trent Hyatt, Inter-Varsity Christian Fellowship's President.

Inter-Varsity Christian Fellowship is a new organization formed by a group of students for the purpose of discussing fundamental Christian beliefs and their relations to the modern college. It is like several other clubs in that it was organized for religious purposes; yet it is different in that it is completely non-denominational, with its membership open to all students. The club presented films and several outstanding speakers of national stature to its members and the general student body. As the opportunity arose, the club joined other religious clubs on campus in presenting special programs to the student body. The club also had a booth in the Spring Carnival.

Inter-Varsity Christian Fellowship is affiliated with a national organization by the same name. There are similar organizations on eight hundred college and university campuses across the nation. Mr. Dale Scales is the faculty advisor.

Officers are, left to right: Dean Edmoundson, Activities Board Representative; Rodney Becker, Program Chairman; Jennifer Black, Secretary-Treasurer; Trent Hyatt, President; Bill Nelms, Vice President.

ROW 1, left to right: Trent Hyatt, Gordon Moon, Bruce Brazzel, Larry Kapchinsky, Darrel Morley. ROW 2: Stan Ramsey, Ervin Robertson, Patti Wessman, Elaine Austin, Ada Edmoundson, Julie Errecalde, Sara Kinney, Janice Lady, Jennifer Black. ROW 3: John Erickson, Rita Daria, Rodney Becker, Bill Nelms, Dean Edmoundson, Virginia Lawson, Reid Williams, Mr. Dale Scales, advisor.

kraftsmen's klub

ROW 1, left to right: Billy Schaer, Roger Mahurin, Jeff Fry, John Crowder. ROW 2: Bob Kloke, Gary Hamilton, Don Mushany, Mr. Earl Haynes, advisor.

Kraftsmen's Klub officers were Mike Pounds, President, and Don Schwartz, Vice President.

The Kraftsmen's Klub had a float in the Homecoming Parade on October 31, 1964, and also sponsored, with the Activities Board, the Spring Carnival. A custom-made stereo set was given away at this May affair. Paper distribution stands were made for the **Renegade Rip** in November, and the club also made chairs which were placed in front of the Library and Indoor Theater. The Kraftsmen's Klub gave three $50 scholarships to returning sophomores for the fall semester, and two $100 scholarships to a freshman and a sophomore for the spring semester.

lambda alpha

The Lambda Alpha Homecoming float added color to the Homecoming Parade.

Lambda Alpha, whose purpose is to better acquaint individuals with the Latin culture, is a service club to both the school and community. The club helps Mexican organizations to become better educated and to establish contact with the community.

Club activities included ushering during the Fine Arts Festival, giving a party for many underprivileged children of Kern County, participating in the Spring Carnival, participating in intramurals and entering a float in the Homecoming parade.

Lambda Alpha officers are, left to right: Mary Ellen Flores, Secretary; Rebecca Calderon, President; Esther Garcia, Activities Board Representative; Paul Rocha, Vice President.

ROW 1, left to right: Dolores Ramos, Paul Rocha, Mary Ellen Flores, Rebecca Calderon, Alex Medina, Mary Ellen Magana, Esther Garcia. BACK ROW: Steve Daan, Juanita Heredia, Rita Arebedo, Dave Alcaraz, Bob Mendez, Richard Mata.

lamps

ROW 1, left to right: Ellen Wills, Mary Sue Hokapple, Joni King, Irene Sisco. ROW 2: Diana Moore, Jeanne Hawkins, Carolyn Madden, Betty Haven, Judith Stanley. ROW 3: Jeanette Chadvick, Edith Smothermon, Janet Johnson, Myra Hill. ROW 4: Mary Morgan, Estella Yoder, Joanne Villard, Carolyn Krone. ROW 5: Jan Muslow, Othel Brown, Donna Graham, Dorothe Clark.

ROW 1, left to right: Rose Marie Fink, Linda Bynum, Judi Dean. ROW 2: Lola Barkley, Stephane Shaw, Martha Carreto, Sandra Hodge. ROW 3: Karen Willis, Brenda Holland, Marsha Curran. ROW 4: Carolyn Smith, Mary-Ann Faham, Sharon Hatch, Christine Swanson, Marsha Fisher.

The purpose of the Lamps is to aid in promoting the growth and development of student nurses as individuals and as members of a group. Membership is offered to anyone admitted into the Associate Degree Nursing Program at Bakersfield College.

Activities, under the direction of advisor Miss Jane Carney, were a big sister-little sister program, a welcome swimming party, candy sales, an after-game dance, the Spring Carnival, Graduation party, and the pinning ceremony.

This year, the organization sent representatives to the Student Nurse State Convention and to the Student Nurse National Convention.

LDS Institute

LDS is a religious organization on campus which is sponsored by the Church of Jesus Christ of Latter Day Saints. The purpose of this group is to provide religious training for BC students of this faith. The activities of the club tend to bring the students together both socially and religiously. LDS participated in the Homecoming festivities by nominating a queen candidate and by having a special entry in the parade.

LuRae Weeks was the LDS choice for Homecoming Queen candidate.

LDS officers include, left to right: John Meeks, President; Sharon Metzger, Secretary; Sue Willson, Vice President; Tom Ramsey, Treasurer.

ROW 1, left to right: Sue Willson, Sheila Henry, Sharon Metzger, Jim Jenks. ROW 2: Tom Ramsey, Larry Totton, John Meeks, Don Wilkins, Walter Swain.

Lance and Shield

Jennifer Black was chosen to represent Lance and Shield as Homecoming Queen candidate.

Lance and Shield is a women's honorary service organization on campus with the main purpose of service not only to the school, but to the community as well. Throughout the fall and spring semesters, Lance and Shield participates in numerous activities. Some of the activities for the fall semester included assisting at Validation Day, serving at the Student-Faculty Barbecue, making aprons for serving, Welcome Tea for all freshman girls, awarding a scholarship, Homecoming dance, sponsoring a queen candidate for Homecoming, Nominating Convention, fashion show, intramural bowling with the Renegade Knights and the making of bluebird vests. December was a time of merrimart for the members of Lance and Shield. Starting the month off by entering a float in the Christmas Parade (co-sponsored with the Renegade Knights), Lance and Shield took the first place award as they did in the Homecoming parade. The group also sent Christmas cards to all campus clubs and to counselors. They concluded the month by voting in fifteen freshman girls and then held a Christmas party for all members. The activities for the spring semester included: helping with the Heart Fund Drive, 20-30 Club relay, Spring Carnival Garter Booth, BC Associates Banquet, BC Day, Fine Arts Festival, Student Government Banquet, fashion show, Sophomore Honor Brunch, Baccalaureate, and Graduation.

ROW 1, left to right: Judy Mumford, Gail Henry, Terry Brahn, Nina Childers, Taffy Dunlap, Gnell Fielder. ROW 2: Diane Nelson, Vicki Squires, Candy Goldsworthy, Margaret Bracchi, Cynthia Boyer, Susie Burnett, Joyce Snyder, Margaret Hamby. ROW 3: Frankie Munis, Shiela Moore, Barbara Jost, Kathy Yackstah, Nanci Redford, Jennifer Black, Susie Cornwall, Joann Pierucci, Pat Dale, Diane Rynes, Patti Wessman, Helen Lane, Elaine Austin.

Fall officers were, left to right: Brenda Thompson, Publicity; Patti Wessman, Secretary; Candy Goldsworthy, President; Frankie Munis, Corresponding Secretary; Susie Cornwall, Vice President.

Spring officers include: Cynthia Boyer, Treasurer; Terry Brahm, Secretary; Gail Henry, President; Carol Andre, Publicity; Susie Barnett, Vice President; Joyce Snyder, Corresponding Secretary.

Freshman members include sitting, left to right: Chris Bradley, Diana Dillinger, Cathy Clark, Kathy Walsh, Bette Hale, Carol Andre, Anne Thornton, Linda Tung. Standing: Dotty TroHer, Vicki Fitzgerald, Betty Potter, Mary Jo Fowler, Susan Walker, Sheila Gallagher, Sandy Biggl, Michelle Ernest, LaRae Weeks, Dyana Johnson, Vicki Vorhees, Margaret Comer.

le cercle francais

Le Cercle Francais brings together students who are interested in the French language, people, and culture. Bi-monthly meetings are held on campus to plan for activities, such as the night meetings in the members' homes. The purpose of these night meetings is to give the French students experiences with French cuisine, games, popular records, and other items not presented in the classroom situation. In late November Le Cercle Francais held a raffle at which time tickets were sold at ten cents a piece. The winning ticket received a $7 gift certificate from Booth's Record Shop, second place received a $3 gift certificate. Proceeds were used to enrich the library's stock of French albums. Some of these works included such things as classical dramas, famous novels, and poetry. French Club also participated in the Spring Carnival. The club's advisor is Mrs. Eva Lefevre.

ROW 1, left to right: Linda Kubey, Gail Sisson, Kathy Ward, Dee Contraris, Toufy Haddad. ROW 2: Linda Engstrom, Mary Nelson, Jean Clark, Pierette Sallaberry, Carol Eliason, Sharon Metzger, Lynn Jacobs, Mrs. Eva Lefevre. ROW 3: Richard Holden, Barry Cramer, Andre Hackett, Don Westfahl.

mu phi sigma

This Model T Ford highlighted the Mu Phi Sigma Car Show.

The Mu Phi Sigma Car Show proved to be quite a success.

Mu Phi Sigma officers are right to left: Willie Graham, Vice-Chairman; Alverta Snowden, Treasurer; Gilbert Anthony, Chairman; Michael Roberson, Activities Board Representative; Maggie Johnson, Secretary.

Mu Phi Sigma is a newly organized club on campus. Its purpose as stated in its constitution is to stimulate academic awareness among all students, to develop leadership ability and to improve standards of citizenship. Their weekly meetings have included many speakers and lively discussions. Mu Phi Sigma planned to begin sponsorship of an annual food drive for the underprivileged and of a scholarship given on the basis of need and merit.

ROW 1, left to right: Marilyn Crossland, Lenora Foster, Mary Ellen Maguire, Dolores Ramos, Ellen Hailey, Alverta Snowden, Maggie Johnson. ROW 2: Gilbert Anthony, Mary Rea, Bernard Anthony, Philip Gago, Willie Graham, Frank Sarmiento, Calvin Cooper, Sal Garcia, Michael Roberson.

newman club

The Bakersfield College Newman Club is a Catholic organization with the aim of uniting Catholic and non-Catholic students together for religious, intellectual, and social activities. In fulfilling its religious function, the Newmanites entertained a variety of speakers and question and answer sessions on topics about new changes in the Catholic religion, which result from the Ecumenical council. The club held a number of church breakfasts and participated in a program which made church services available to residents of the Bakersfield Juvenile department. Intellectually, lectures and correspondence with other religious groups as wel as conventions added motivation. The club partook in a caroling party and was active in intramurals, student government, Homecoming, and in the Spring Carnival. The Newman Club's candidate for Homecoming queen became a princess.

OFFICERS are, left to right: Joe Schimandle, Publicity Chairman; John Delaney, President; Mary Ann Folsom, Secretary; Diane Rynes, Treasurer.

ROW 1, left to right: Mr. Jacque Thiroux, Advisor; Linda Godfrey, Mary Jo Lynch, Nadine Lecchesi, Mary Ann Folsom, Diane Rynes, Chuck Butler, Susan Krekeler, Sue Clark, Ellen Myer, Rev. Ted Brown. ROW 2: Ed Newlin, Mary Jo Griffin, Gabriele Silverman, Garey Schaub, Tom Pott, John Delaney, Bob Bender, Robert Krause, Tim Handel, Ernie Fletcher. ROW 3: Larry Walsh, Jim Landry, Joe Newlin, Rick Alderete, John Kempter, Joe Schimandle, Mike Davis, Dennis Kolson.

RENEGADE RIP

Editorial Staff of the Renegade Rip includes (standing) John Haynes, circulation manager; Nadine Lucchesi, news editor; Mike Horton, sports editor; Dianne Poarn, fall business manager; Martha Bain, managing editor; and (seated) Don Ober, copy editor; and Roberta Carter, associate editor.

The Renegade Rip is published once weekly by a staff of twenty-eight and their advisor Mr. James Flanery. It is their purpose and policy to give superior news coverage to all events and special news features on the Bakersfield College campus.

Amid the frenzy of seeing people for stories, pictures, ads, ads, and more ads, finding rulers, copy pencils, and various other journalistic materials, the staff members managed to present an outstanding paper to the student body each Friday morning.

A few selected members of the staff also attended the Journalism Association of Junior Colleges Conference at the Hotel Riviera in Palm Springs in March and the San Joaquin Valley Scholastic Press Association Conference at Fresno State College in April. At this final conference the Renegade Rip received a rating of "Outstanding."

Mike Woodson, spring business manager, types out monthly billing list.

Alan Austin, editor-in-chief, strikes a familiar stance in talking to the members of the Rip staff.

Rip staff members are (seated) Dennis Kalsen, Nadine Lucchesi, Phyllis Middleton, Roberta Carter, Martha Bain, Mike Horton, and Don Ober; (standing) Larry Tolliver, Nancy Patterson, Gene Brodsky, Ed Babbitt, Tim Heinrichs, John Haynes, Floyd Hinesley, Phil Graham, Mike Woodson, and Mike Stieger.

Renegade Band

MR. CHARLES WOOD
Band Director

The stadium lights dim, the audience undercurrent pauses momentarily; from across the field, in a precision flash, march the black clothed forms—two hundred beats per minute. The music begins, a silence once again engulfs the stands, to remain until the last note. Under the guidance of a new director, Charles Wood, this year's Renegade Band has increased in size, and has enjoyed a distinctive year. During the football season the band displayed superb marching form in their intricate drill maneuvers and dance steps. Classic concert music such as "The Light Cavalry Overture" added to the sparkling originality of the pre-game and half-time shows. Their final number at the Shrine Potato Bowl, "St. Louis Blues Special," further projected their image as did their performance in the Junior Rose Bowl. No matter what the occasion, rallies, basketball or football games, the band raised the spirit of the fans. In the spring they presented their annual concert and also sent a record number of twenty-two participants to the MENC Junior College Honor Band, where they walked off with top honors in all fields.

The Renegade Band forms the traditional BC.

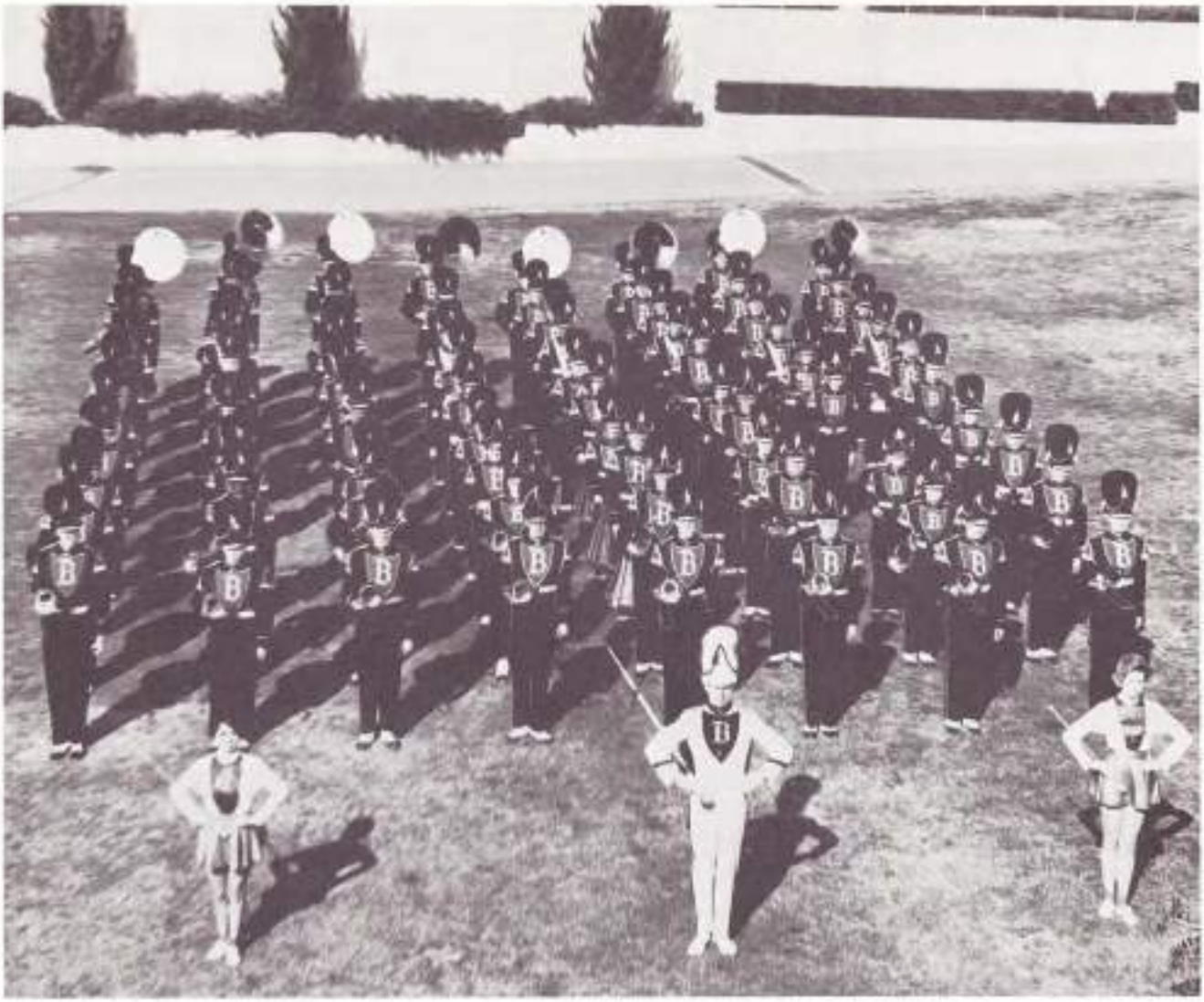

The Renegade Band was led this year by Doug Bass, Drum Major. Majorettes on either side of him are Brenda Clark, left side, and Nancy Mitchell, right side. The brass section includes James Abbot, Kenneth Anderson, Astrik Assaturian, David Barnes, Marilyn Bauer, Serafina Blas, James Buntin, Bob Burnes, Chris Carey, Richard Chapman, Donald Cox, Barry Crozier, William Craig, Gail Dean, James Donaway, Jerry Duncan, Darryl Easter, Bruce Enns, Richard French, Pat Gallacher, Gary Garrison, Clarence Goehring, Jordan Grant, Lawrence Heckmann, Andre Hackett, Roger Jobe, Mark Jones, Daniel Koerlin, Chester Little, Jerry Lucas, Richard March, Greg Martin, Paul Martin, Gary Messer, Robbyn Mosley, Warren Newbury, Gary Ogden, Ed Pepe, Wayne Rankin, Don Reeder, Bob Risner, Rudy Serrano, Gary Smith, David Snowder, Glen Sogo, Chester Ward, Aubrey Weldon, Jerry Perdue, Mark Risner, Dave Hines, William Jones, Richard Brantley. The woodwind section inclues Karen Ash, Martha Bain, Mike Bartel, Sandra Bartos, Robin Binsinger, William Boles, Judy Hildebrecht, Alan Davis, Nelda Douglas, Belinda Durham, Robert Gilchrist, Jane Hunter, Brenda Ingram, Ken Lanterman, James Larma, Donald Lee, Lynda Lewis, David Lopez, Paul Martin, William Matlock, Stephen Meeks, Nancy Mitchell, Dennis Moore, Margaret Pfeiffer, Mary Shively, Gail Wipf, Lynn Heiter, Joellyn Davy. The percussion section includes Dennis Bair, Doug Bass, Bonnie Corner, James Jimenez, John McFarland, Dave Moore, Jeff Payne, Jerry Sears, Kenneth Smith, Charlise McPhenridge, Fred Walker, Linda Graves, Dennis William. Linda Manny plays the string bass.

The outstanding percussion section of the Renegade Band.

ROGER WILLIAMS

Four members of the Roger Williams Club are, left to right: Genova Marshall, Karen Hargreaves, Rae Masters, Janice Stone.

The Roger Williams Club is made up of BC students who are members of the American Baptist Churches or interested in the program of the club. While the members sip tea and munch on doughnuts, questions are tossed out to the group for discussion. The club welcomes any newcomers who are interested in participating in the program. Mr. Wallace Cary advises this religious club.

ROW 1: Reverend Roy Murray. ROW 2: Miss Hargreaves, Jane Nelson, Bill Ellis, Jim Hamfonk.

speech and debate

ROW 1, left to right: Rick Bianchi, John Haynes, Larry Hart, Clark Alexander, Richard Walters, Don Ober. ROW 2: Tim Tiffany, Phil McCormack, Jessica Graves, Bob Braitman, Dean Hawthorne, Camile Curras, Janice Wieman. ROW 3: Booth Ringman, Greg Florence, Scott Hitchcock, Quentin McBride, Mike Lieberman, Don Blair.

Under the direction of advisors Dr. Phyllis Dabbs and Mr. Wallace Cory, the Speech and Debate Team has been very active this year. It has captured many trophies and awards through debate, oral interpretation, original oratory, extemporaneous and impromptu speaking. Venturing to Fresno City College, the team participated in the Pacific Southwest Collegiate Forensic Tournament, capturing the Second Forensic Sweepstakes Award and receiving a third place Junior College Sweepstakes Trophy.

The Speech and Debate Team has participated in the fall tournaments of the Pacific States Collegiate Forensic Association held at UCLA. (Spring tournaments were held at Long Beach Junior College.) Toward the end of the year the team participated in the National Junior College Tournament held at Centralia, Washington.

With outstanding achievement, the speakers and debaters captured many superior and excellent ratings for Bakersfield College.

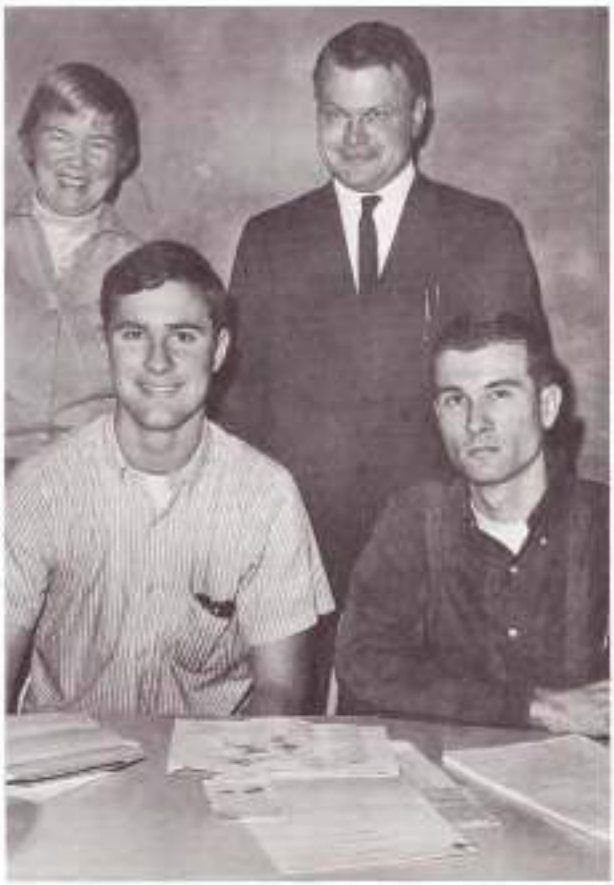

Speech and Debate officers include Rick Bianchi, Vice President; and Larry Hart, President. Co-advisors are Dr. Phyllis Dabbs and Mr. Wallace Cory.

sophomore class

The Spring Sophomore Council included seated, left to right: Mr. McClanahan, adviser; Steve Allen, Vice President; Richard Bonelli, President; Terry Brahm, Secretary. ROW 2: Jim Moody, Tom Hitchcock, Nancl Redford, Clifford Darden, Helen Lane, Allen Snow.

The Fall Semester Council included (clockwise): Gary Schaub, Bob Findley, Allen Snow, Bob Stuebbe, Harold Bart, Trent Hyatt, Vice President; John Moore, President; Kitty Brubaker, Secretary; Steve Allen, Representative; Don Wilkins, Laird Funk, Janet Hedgecock, Maureen Udlock, Ted Miller.

To start the fall semester the Sophomore Class led off the school activities by co-sponsoring the annual Icebreaker Dance. Their main fund-raising project however was a surfer dance entitled 'Stoked.' The sophomores fielded a strong team in the intramural football competition, taking first place. Nanci Redford was the Sophomore Class candidate for Homecoming Queen, and 'The Rough Road to Success' was the theme of the Homecoming float which took a second place. The club made a donation to the "Yes on Proposition Two" campaign fund and sent members of the class to the CJCSGA (California Junior College Student Government Conference Association) Area No. 5 Conference. The club participated in the Fall Nominating Convention. The Sophomore Class officers served actively on the Board of Representatives. Mr. Walter McClanahan was the club advisor.

Nanci Redford, Sophomore Class Queen Candidate.

One of the most successful dances of the year "Stoked" was presented by the Sophomore Class.

student california teachers' association

ROW 1, left to right: Ada Edmoundson, Jean Williams, Brenda Clark, Cheryl Chitwood, Donna Jones, Charlotte Ulrich, Linda Lough, Sandra Mar. ROW 2: Joellyn Davy, Dean Edmoundson, Ted Garrison, Don Ramirez, Ed Melroy, Roger Hayhurst, Bill Dunham, Joan Richardson, Kathy Roe, Judy Aronson, Joyce Mills, Karen Oldershaw, Dr. Robert Poorman, Advisor.

OFFICERS—SEATED: Linda Lough, President; Donna Jones, Vice-President; Brenda Clark, Recording Secretary. STANDING: Kathy Roe, Publicity Chairman; Joan Richardson, Corresponding Secretary; Charlotte Ulrich, Treasurer.

Student California Teachers' Association bands together a group of students who are considering teaching as a profession. Advised by Dr. Robert Poorman, they are concerned with the problems of teaching. The meetings twice a month have included various films and speakers. Three such speakers were Dr. Lowell Ogden, Fresno State Bakersfield College Center SCTA advisor; Miss Berta Lehmayer-Karlogitsch, an exchange teacher from Austria; and Mr. Gregory Goodwin, a Bakersfield College teacher. The club president and other officers and interested students attended a state SCTA meeting in October at Los Angeles. They have sponsored a Homecoming float and a pizza booth in the Spring Carnival. A foil raffle was also sponsored. This year as in the past, SCTA presented the club's outstanding graduating sophomore with a scholarship. Club members also offered a tutoring service for interested people in the community.

united campus christian fellowship

OFFICERS—SEATED: Carol Coleman, Asst. Representative and Nancy Rex, Secretary. STANDING: Charlie Horr, President; and Lynn Haines, Representative.

This Homecoming float was one of the projects of UCCF.

This is a group of young Christians, composed of students of Presbyterian, Congregational, Christian and United Brethren Churches. These different denominations seek to promote fellowship, interdenominational understanding, and Christian living among its members. Under the direction of Advisor Mr. John Zimmerman and under the leadership of President Charles Horr, the club has sponsored various activities on campus, including a Homecoming float and a semester party. The club works outside of school by visiting and helping at the various churches.

FIRST ROW, left to right: Sherry Sanford, Diana St. Clair, Dee Moncrieff, Jan Monroe, Leslie Knackstedt, and Vonnie Murphy. ROW 2: Mr. John Zimmerman, Advisor; Jean Williams, Mike Vigliani, Bert Clark, Charlie Evans, Fred Estrada, Leonard Newton, Larry Ogden, and Peggy Kuester.

VARSITY CLUB

OFFICERS—SEATED: John Lowy, Vice-President; Mickey Riddlough, President. STANDING: Dennis McDonough, Secretary-Treasurer, and Tony Lehman, Sergeant at Arms.

The purpose of Varsity Club is to develop interest in athletics. Any male athlete who has lettered in a sport at Bakersfield College is eligible for membership. Under the leadership of President Mick Riddlough, and direction of advisors, Mr. Pete Nestande and Mr. Jim Turner, the club has assisted with the intramural program, the Women's Recreation Association, and Bakersfield College Fun Nights.

ROW 1, left to right: Tony Lehman, Alan Mansikbull, Fred Estrada, Carlos Osuna, George Kleka. ROW 2: Bob Carey, Advisor; Frank Hensley, Dave Minch, Charlie Gilenwater, Bob Hensley, Jim Arriaga, John Lowy. ROW 3: Jim Spaulding, Mickey Riddlough, Dennis McDonough, Jeff Smith, Bob Boyer, Jim Rath.

wesley student fellowship

Wesley officers were, left to right: Jerry Bowers, Treasurer; Gail Rothwell, Secretary; Gary Rothwell, President; Carolyn Oylear, Publicity Chairman; Julie Herman, Vice President.

The Wesley Homecoming float stressed the "Search for Tomorrow."

The purpose of the Wesley Student Fellowship is to unite in Christian fellowship through thought, discussion, worship, and recreation. By these means and by participation with others, they hope to deepen their faith, their understanding and commitment to God.

Under the leadership of Gary Rothwell, President, this year's Wesley Club has attempted to fill each of the club's objectives. During the early part of the fall semester, several programs were given on various religious symbols of the church. Just before the Presidential election, Wesley members became engaged in a controversial discussion on Proposition Fourteen with Mr. Gabriel Salomon, a local attorney, and Mrs. Mary Jones, of the Bakersfield Realty Board, giving pros and cons of the issue.

As this year's entry in the Homecoming Parade, Wesley presented a float with the theme "Search for Tomorrow," depicting a student at the crossroads of knowledge, science and religion. As the semester progressed the club heard Mr. and Mrs. George Hess speak on their recent weeks as Peace Corps volunteers in Liberia.

Shortly before the Christmas Holidays, Wesley joined with the other religious clubs in an effort to make the campus look more like Christmas. This was achieved by recorded Christmas music, a showcase display, a nativity scene and signs with foreign and English Christmas expressions. The club also held a Spring Planning Retreat and the annual Pizza Dinner.

ROW 1, left to right: Lea Landry, Gail Rothwell, Julie Herman, Carolyn Oylear, Sharon Slack, Janet Stockton, Helen Lane. ROW 2: Jerry Bowers, Bob Peckham, Ken Krofthofer, Gary Rothwell, Gene Hess.

wildlife and timber

Wildlife and Timber officers include ROW 1, left to right: Dan Johnson, Vice President; Mike Coffeen, Treasurer; Susan Krebder, Secretary. ROW 2: Dr. Lawrence, advisor; Gary Jensen, Activities Board Representative; Les Hastings, President; Don Brown, Sergeant at Arms.

Wildlife and Timber affiliates the students majoring in forestry and wildlife management with related campus activities. Under the direction of advisor Dr. George Lawrence and Presidents Roger Kurtz and Les Hastings, this organization sponsors many activities throughout the year. The club members participate in weekend woodcuts, having steak bakes afterwards. This club also has forest and wildlife management field trips to supplement their knowledge in these areas. Wildlife and Timber also actively participates in the Bakersfield College Activities Board Program. In addition to the above mentioned activities this organization offers a number of off-campus speakers. Lectures this year were heard from several prominent men in the field of fish and game.

ROW 1, left to right: L. Hastings, B. Bascher, Mike Coffeen, Dan Johnson. ROW 2: Dr. George Lawrence, advisor; Don Brown, Gary Jensen, Jim Scullin, Eugene Bishop.

women's recreation association

ROW 1, left to right: Marlene Tatsuno, Miss Sybil Hilton, Advisor; Winnine Smith, Helen Wall, Margot Murray, Kathy Pugh, Susan Brown. ROW 2: Vicki Kopecky, Doris Copenhaver, Joyce Bramlette, Miss Georgene Bihlman, Advisor, Judy Aronson, Peggy Townsend, Alisha Landry, Janet Rhoads.

The Women's Recreation Association is active on the Bakersfield College Campus through participation in tennis, swimming, volleyball, and gymnastics. WRA took part in Homecoming by sponsoring an old car as a special entry in the Homecoming parade. This athletic association jointly sponsored the annual "Fun Night" with the Bakersfield College Varsity Club during the spring semester. On "Fun Night," the swimming pool and all gym facilities were open for recreational use. Refreshments were supplied and served by members of WRA. Special awards and prizes were given for winners in the various sports. Members of the Women's Recreation Association participated in competition with other colleges. In a volleyball tournament at Fresno State College, members of Bakersfield College's WRA ranked first among six attending colleges. The gymnastics section of the coed club placed in the "good" category at a tournament in Los Angeles.

Marlene Tatsuno and Susan Holland ride proudly on the special entry of Women's Recreation Association.

women's residence hall

The Residence Halls are the only "clubs" on campus that are secure in the knowledge that they will always have participating members and will still be existing on BC campus no matter how the tide of events may run. The Women's Residence Hall in conjunction with the Men's Residence Hall engage in various activities throughout the year. Included on this year's roster of events are the Welcome Weekend, Homecoming activities, Christmas Weekend events, Spring Carnival, and Orientation Week. The Spring Tea and Big Sister-Little Sister banquet are strictly women's dorm activities. Probably the busiest and most exciting time around the women's dorm is Christmas weekend. Friday, Dec. 18, a dance was held and the star feature of the night was a surprise visit from Santa Claus and distribution of "goodies." Sunday, Dec. 20, the Women's Hall was probably the brightest place on campus. All the girls' rooms were gaily decorated and opened to family and friends beginning at 7:30 PM with Open House. Later the dorm was grateful to have for their Fireside speaker Dr. Eisenhower from Northminster Presbyterian Church. The annual affair of breaking the pinata soon followed and the evening was topped off with the traditional singing of carols. As you can see, the Women's Residence Hall aims to provide social and recreational opportunities for its residents as well as experience in leadership through self-government all under the leadership of the House Mother, Miss Dorothy Snell.

Terry Brahm takes her turn at the reception desk.

ROW 1, left to right: Carol Riccomini, Susan Van Brunt, Betty Jo Stoppler, Pam O'Hara, Ellen Barter, Linda Baty, Judy Meredith. ROW 2: Linda Tung, Carolyn Bryant, Cynthia Boyer, Eve Dial, Suzanne Mueller, Pam Brady, Pat Brown, Mandy Bosman, Nancy Roth, Joyce DeFelice, Carol Cox, Terry Brahm. ROW 3: Mary Miller, Beverly Clodfelter, Marilyn Anderson, Marilyn Chantler, Georgia Menagh, Lela Hughes, Diana Bens, Susan Walker, Kathleen Thompson, Donna Cederberg, Bonnie Braun.

OFFICERS—SITTING: Joyce Defelice, Vice-President; Eva Dial, President; Ellen Barter, Secretary. STANDING: Diana Bens, Activities Board Representative; Donna Cederburg, Sophomore Representative; Marilyn Anderson, Treasurer; Susanne Mueller, Freshman Representative; Lola Hughes, Social Chairman.

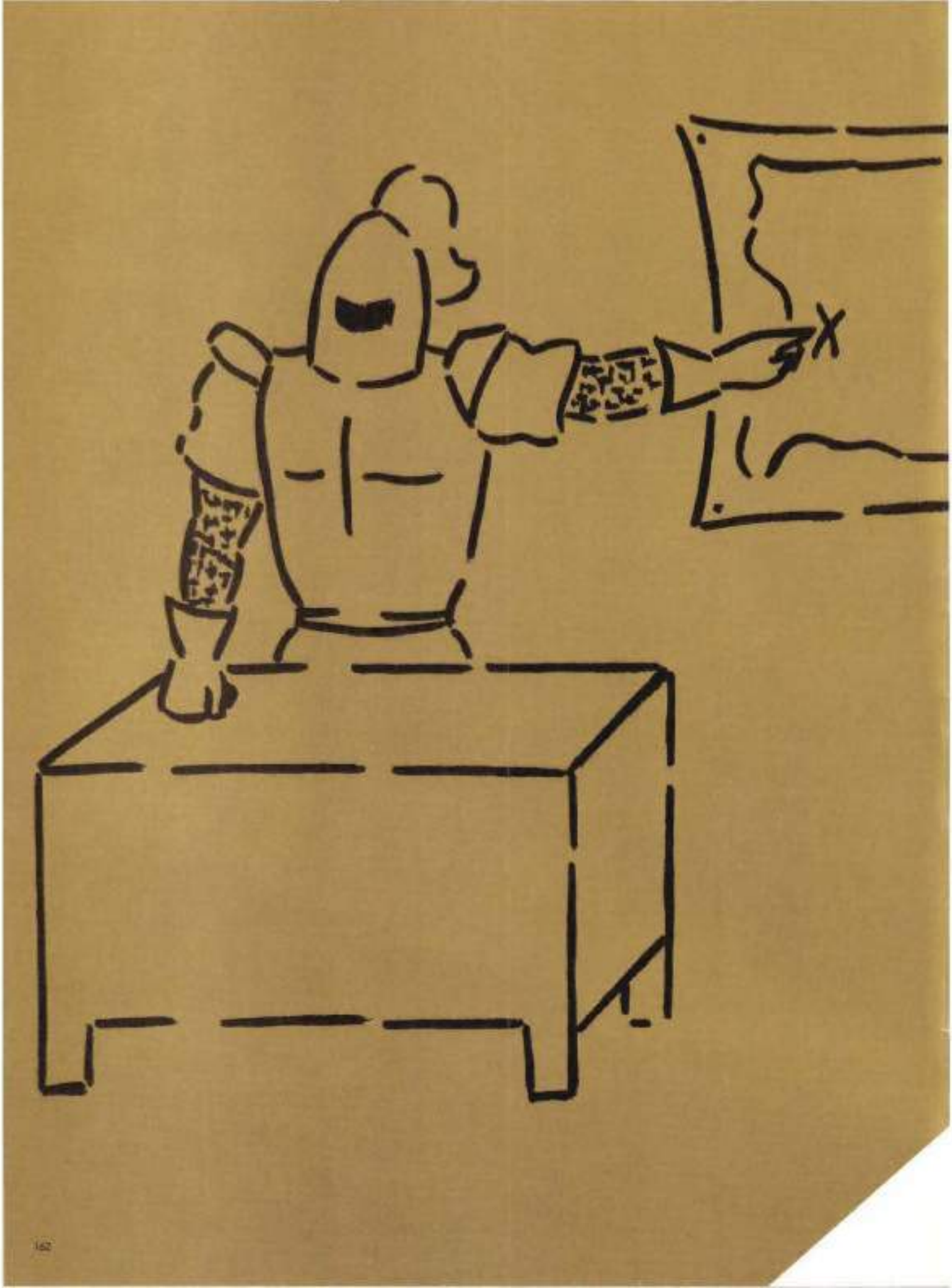

administration

I abhor the dull routine of existence.

I crave for mental exaltation.-

Sir Arthur Conan Doyle

Vice President

BURNS L. FINLINSON

Time has been likened to a stream of water. The current sweeps along so quickly that there is scarcely time to absorb and appreciate our experiences. Fortunately, the Raconteur holds fast for us some of the events of the school year. My hope for you is that your stay at Bakersfield College has been one of memorable events and satisfying achievement.

ROBERT POORMAN

Director of Institutional Research and Administrative Assistant

Board of Trustees

SEATED: Willard C. Myers, Donald E. Roggenberg. STANDING: M. Glenn Bultman, Clerk; Albert S. Gould, President; Mark Raney.

Theron L. McCuen, Secretary of Board of Trustees and District Superintendent

Beginning with the 1964-65 school year, Bakersfield College became a distinct entity. It had separated from the Kern County Union High School District in order to form the Kern Joint Junior College District. The five trustees of the old combined high school-junior college district became the directors of the fortunes of two thriving school systems. This meant new, multiple challenges to meet the needs of a growing, prospering and expansion-minded area. Of immediate concern was the proposed annexation of Porterville College. As a busy board guides Bakersfield College to the best decisions possible, we extend our thanks to these dedicated men who so generously devote their time and effort to the betterment of this institution.

Deans

JOHN COLLINS
Dean of Students

MARGARET LEVINSON
Dean of Instruction

WILLIAM HEFFERNAN
Dean of Admissions and Records

H. PARLEY KILBURN
Dean of Evening Division

RICHARD HARKINS
Assistant Dean of Evening Division

Enthusiasm, initiative, and a professional background in expert training—these are the qualities which make the Deans of Bakersfield College an efficiently functioning group. These five individuals arrange the complete educational program. Furthermore, they serve on the Administrative Committee, composed of the Deans, Directors, President and Vice President which initiates the various operations behind the scenes.

Directors

GIL BISHOP
Director of Athletics

RICHARD JONES
Director of Campus Residence

RONALD McMASTERS
Director of Student Activities

ORRAL S. LUKE
Director of Guidance and Testing

ROBERT CLARK
Director of Special Services

Directors are navigators in many student affairs which are conducted by students but properly channeled by directors. The duties of a director are complex. He must coordinate, guide, and determine the direction in which Bakersfield College is moving. By the use of his magnetic mind, a director comprehends the vital importance of "The Road Not Taken," a road faced by each and every student entering college.

Counselors

RONALD McMASTERS
WINIFRED BATTY
DAVID W. JORDAN
RICHARD JONES

RUTH MAGUIRE
ROBB WALT
ANN DON CARLOS
PAUL FREED

An important facet of education at Bakersfield College is counseling. Whether a student finds his interests in business education, teaching, engineering, pre-med., English, social science, agriculture, home economics, trades and industries, or any of the other general courses offered, he often encounters problems he cannot solve alone; and the counseling staff of Bakersfield College is well-trained to help the students work out solutions to their problems. Counselors also offer advice pertaining to immediate employment following graduation and they continue to advise transfer students in their planning for future schedules. In addition to their regular duties, most of the counselors instruct, and speak before college and civic groups.

WALTER McCLANAHAN
RODNEY WESSMAN

WAYNE CULVER

Library

KATHLEEN BOSCHEN

JOHN WETZLER
Chairman

RUSSELL NICHOLAS

EVELYN WULF

Term paper time again!!! Sharon Risner and Roy Carlos are busy doing some last minute theme preparation.

Freedom of expression and freedom of inquiry are symbolic of our society. However, these very freedoms sometimes make it necessary for each of us to sift the good from bad and recognize the thin line of distinction between white, gray, and black as we seek to separate truth from misinformation and falsehood. The Grace Van Dyke Bird Library at Bakersfield College provides the necessary materials to aid students in this endeavor. In addition, the wealth of information stored in reference books and the college's audio visual department, which provides periodical films, tapes, and other materials to aid the student in his academic pursuits, is a source of relaxation and enjoyment to the ambitious and intellectually alert.

Home Economics Department

BARBARA HOYT
Chairman

WILLYE PEARL MDODONA

MILLICENT RUSSELL

GRACE TANAKA

For today's young women, Home Economics offers a career with a "double future." Opportunities for satisfying and well paid careers in areas of food and nutrition, clothing and textiles, nutrition, clothing and interior decoration are readily available for the college trained women. Whether one or both of these are your goals, Home Economics offers a choice with a double value.

Agriculture Department

DALE SCALES

JOHN OGLESBY
Chairman

MAYNARD SOMMER

Today's agriculture is more than production farming. It includes the processing, transportation, distribution and marketing of farm products as well as the sales and services to farmers who need added stimuli to production. The great complex of agriculture is Kern County's largest and most important industry. The care of agriculture in future years will be production, management, and mechanization. There will be a need for more specialization and higher concentration of skills.

Business Division

V. DEAN CLOSE

RUTH COLTON

EARL DUNSTAN

WYLIE JONES
Chairman

Bakersfield College offers students extended commercial subjects to meet the demands of a more complex business world. "Graduates will be competent in business skills and have the breadth of background that will enable them to understand the relationship of their jobs to business and the whole community." This is the goal of every business student enrolled at Bakersfield College.

RICHARD GRASS

JOAN HARPER

FURN OGDEN

LUCILLE PARMENTER

MARY SWEENEY

RICHARD TIGNER

MILTON WOKEN

ROONEY WESSMAN

English Division

JACQUELINE APPEL
RICHARD BENSTON
LOWELL DABBS
PAUL GORDON

BETTY JO HAMILTON
ELAINE HARKINS
RICHARD HARKINS

HULON WILLIS
Chairman

The English Department offers a complex program to meet the needs of students with varying goals, backgrounds, and interests. There are a variety of course offerings to meet the demands of the Terminal Program and the Transfer Program. Students entering the Transfer Program are classified according to their writing abilities. The Bakersfield College English Department emphasizes the development of humanistic values and the acquisition of skills necessary for success in life.

MARGUERITE JOHNSON

MARY ELLEN JONES

JOYCE LOCKFORD

English Division

Hmmm! Beats me!

Mr. Benston explains the various rules of composition.

RICHARD JONES
PETER RUSH
CAROL SCHLICHENMAIER

FRANK SHERMAN
JACQUES THIROUX
CAROL WARD
MURIEL WILLIS

LENORA MARSTON

CHARLES R. PLUNKETT

JAMES PROFANT

humanities division

DALE BROOKS ROBERT CHAPMAN WALLACE CORY PHYLLIS DABBS

HENRY HORWEGE JOSEPH HUSZTI JAMES FLANERY EVA LEFEVRE

GEORGIA LEE McKEIGHAN CALVIN H. MUELLER DALENE OSTERKAMP ROBERT POE

humanities division

These students fulfill the language requirement by taking Spanish.

FRANK WATTRON
Chairman

CLAYTON BIPPEY

RICHARD RUIZ

HELENA SALAVERRIA

ADELAIDE SCHAFER

The idea of Humanities comes from artists and philosophers of the Renaissance, when a new spirit of inquiry led to a recognition once again of man's creative abilities in the fine arts. The study of the concepts and goals of the Humanities is intended to foster a spirit of free inquiry and initiative to the student.

SUSAN STOCKBRIDGE

NORMAN THOMAS

ANNE WILDMAN

CHARLES H. WOOD

Math, Science, and Engineering

ROBERT ALLISON
RONALD ALLSMAN
MILO ATKIN
ROBERT BRAILSFORD

BEN CHICHESTER
RAY DRAPER
J. PAUL FREED
JAMES GAYLE

EDWIN HEMMERLING
Chairman

The Science-Engineering-Mathematics Division supports the belief that everyone can profit from additional training and enlightenment in the sciences. Advancements in technology and the sciences are occurring at an accelerated rate. Not only is study in this area the foundation or cornerstone for the preparation for many professional careers, but it is along with an understanding of scientific fundamental principles essential to a well-rounded purposeful life. The S-E-M staff at Bakersfield College takes the student at whatever level of understanding of background in the scientific areas he has and tries to fulfill his needs, be it for general education, technical skills, or a pre-professional knowledge. These three areas, Math, Science, and Engineering, provide the means by which we organize our lives.

LOWELL HULSEBUS

THOMAS KIMLER

EUGENE KIRCHNER

Math, Science, and Engineering

GEORGE LAWRENCE
Life Science Department
Chairman

WILLIAM A. NIELSEN
Acting Math Department
Chairman

EDWARD SCHOENSTEIN
ALLAN TOLLE
SHIRLEY TREMBLEY
BETTY UNDEBERG

DELL WHETSLER
ROBERT WICKEY
LOY WIESE
JOHN ZIMMERMAN

Science is searching and seeking. Each year inquisitive, original thinking young men and women seek a fissure in the traditional technique of thought. Such gaps in our knowledge allow us to peer out at the world with rediscovery of insight. Cults of new seers now finding some traditional knowledge incorrect, would throw out the whole structure and start afresh. Then, the human mind being what it is, evaluation, taxonomy, arrangement, and pattern making would follow. Gradually, the new structure grows to completion, and from fresh patterns of knowledge evolve subsciences, new disciplines, and even ethics. The new building becomes eternally complete and no one bothers to look beyond until the day when inquisitive minds will look through and find a new world. There are good things to see in the world around us, and there are exciting thoughts to be generated from sight.

NORBERT LARSEN
KENNETH LAUTENSCHLAGER

PATRICIA LEE
DANIEL NYSTROM

NICHOLAS PANANIDES
E. DONALD POOLE

Nursing Division

KATHRYN CAFFERTY
Chairman

JANE CARNEY
ROSE MARIE DIAZ
EVELYN TOGGEBROTEN

FREDA FRY
LOIS PETERSON
CLARA STACEY
ARLENE WICK

The profession of nursing has a major responsibility to provide quality in nursing care needed to meet society's demands. In spite of continued shortage of nurses needed to provide the varieties of nursing care services demanded by our citizens, the commitment of those who assist in the educational preparations of potential nurse practitioners is clear. The persons admitted to nursing programs must be able to meet the demands of the program to prepare them for their career of service as nurses. Every course in the total program of study for a nursing career is important. Each one makes its unique contribution to the development of the person. Students in nursing programs must be helped to develop their potential as individuals. Each instructor in the program contributes to the student's growth. Not only are nursing programs important but also their instructors are important.

The Lamps learn valuable nursing skills through actual on-the-job training.

Physical Education Division

GEORGENE BIHLMAN
GERRY COLLIS
ROBERT COVEY

JANIS CROOKS
BILL FINCH
WALLACE FROST

CLAUDE GILBERT
SYBIL HILTON
HERBERT LOKEN

PETER NESTANDE
RAY NEWMAN
HENRY PFISTER

BRUCE PFUTZENREUTER
WILLARD TRUSLER
JAMES TURNER

GIL BISHOP
Chairman

Modern education is concerned not only with developing "heads" but also with developing bodies to match those heads. The Division of Health and Physical Education is primarily concerned with satisfying this particular need. To quote the old axiom of a "sound mind and a sound body," physical fitness is now a national concern and it is the goal of this Division to do its part in keeping BC students in top physical shape. Also, they are trained to be mentally alert to the problems of their self-education in today's world. The Bakersfield College program is designed to offer competitive sports, recreational education and instruction by carry-over activities. Emphasis is placed upon participation by all students.

Social Science Division

TERRENCE ALLEN
ROBERY BARD
WINIFRED BATTY
DUANE BELCHER

W. HARLAND BOYD
WAYNE CULVER
ANN DON CARLOS
JOHN DUMITRU

DOROTHY ALBAUGH
Chairman

CLIFTON GARRETT
GREGORY GOODWIN

The desire of the student for understanding the society in which he lives is fostered by the Social Science Division through a variety of courses. By exploring and discovering the strong as well as the weak points in his society, the student gains knowledge and understanding of himself and his society. The courses offered in the Social Science Division are history, psychology, social science, sociology, and cultural anthropology.

VICTOR HALLING

PAUL HOWARD

Social Science Division

Typical cop—scrapin' up someone's bumper!

Parking violators are quickly brought to justice through the efficient work of the campus police: in this case, Pat McClanahan.

WALTER McCLANAHAN
PETER McKAY
RONALD McMASTERS
SASHA SCHMIDT

ELBERT STEWART
BRIAN VARGUS
CLYDE VERHINE
FINIS WILSON

ORRAL S. LUKE
SAMUEL McCALL

JAMES INSKEEP

DAVID W. JORDAN

Trades and Industries

FRED BONAR
JESSE BRADLEY
LANNING FLINT
J. EARL HAYNES

JOHN VAN OSDEL
W. F. JOHNSON
ALVIN KLEINHAMPLE
ROBB WALT

HARRY BRENNAN
Chairman

The Trades and Industries department provides training in the industrial activities common to this community. In the day program, this division provides the instruction for the student that he will need for entrance into the various positions offered in this area. In the evening program, emphasis is placed upon apprentices already employed in the industry. A trade extension program and a transfer program are also available for those students interested in the field of Industrial Arts.

Hey Mac, what's all this black gooky stuff? The Trades and Industries Department prepares the student for actual work situations.

Special Services

BOOKSTORE: William Bernardi, Trent Hyatt, Sue Curtis, Katy Underwood, Jean Gifford, Rose Hogan, Clarence Thomas, Manager; Jim Comstock.

PLACEMENT BUREAU: Lucille Soutter, Director of Placement (seated); and Judy Lemon (standing).

MARGARET BUCKLEY
School Nurse

ELAINE WOLFE
Campus Center Coordinator

STEVE RICE
Theater Technician

SHIRLEE YEAGER
Switchboard Operator

DELL WHETSLER
Director of Audio-Visual Services

J. WESLEY SANDERSON
Clinical Psychologist

BC Evening Divisions

JOHN L. EWING

OMAR H. SCHEIDT
Dean of Bakersfield College
Evening Division at China Lake

MIRIAM P. PERRY

CARL P. FLAGG

The Desert Division at Ridgecrest, one of the two evening divisions of the Bakersfield campus, might be called "a day program conducted at night," since courses are offered at night but parallel those given in the day program on the main campus. Nine full-time and about thirty part-time instructors comprise the faculty, which works under the supervision of Dean Omar H. Scheidt. Courses are offered for almost all majors for the first year, although the division's program is more limited in the second year. Now in its fourth year of full-time operation, the Ridgecrest division has grown to an enrollment this year of more than 800 and has so far graduated 80 students. In 1962 a student government program was instituted and since then has presented an active program of student activities, including touring plays, a local campus choir, the Bakersfield College Choir, local dramatic productions by playwrights from Shakespeare to Arthur Miller and Christmas socials. The student body differs from that on the Bakersfield campus, since the majority is adult with relatively few full-time students. Many of the 800 are enrolled at the nearby Naval Ordinance Test Station. Others are adults seeking the AA degree, working toward a high school diploma, or taking courses for their own advancement. The college program is conducted on the campus of Burroughs High School, and serves the areas of Trona, Randsburg, Johannesburg and Inyokern, besides Ridgecrest and the community at China Lake. In addition, the division cooperates with the Naval Station in providing classes for students in the Navy's Apprentice Program, which trains technicians in electronics, electricity, sheet metal and plumber-pipefitter.

FREDRIC R. LADOA

Bill Bowen and Margaret Maxwell, two evening division students, study the elements of biology by means of enlarged models.

JOHN L. LAWSON

The second of the two evening divisions is the one here on our own campus. The Bakersfield College Evening Division is directed by Dr. H. Parley Kilburn, who is assisted by Mr. Richard Harkins.

The evening division, which has an enrollment of approximately 4,000 students, offers many courses which are, for a large part, the same courses offered during the day. Adults enrolled in the evening division are working toward one of two goals: they are interested in attaining an AA degree, or they are taking courses to further the education they have received in earlier years.

The evening division has recently attained separate status from the Associated Student Body of Bakersfield College. It now has its own student government program, and has presented several dramatic productions apart from the dramatic work of BC.

ROBERT R. QUIGGLE

CLARENCE RENO

PAULINE K. SAND

The art of the seamstress is shown to a group of visiting husbands during a class in elementary clothing.

RAY M. WARD

JACKSON D. WHITFIELD

A group of evening students gather around instructor and piano in this class in the fundamentals of music.

HUGH M. WILLIAMSON

Secretaries

PAT THORP
Nursing Department

HELEN MacDONALD
Trades and Industries

ELEANOR CARTER
Men's Residence Hall

MARY HADDAD
Evening Division

SUE SCOGGINS
Evening Division

BUSINESS OFFICE—Maxine Close, Edna Tuber, business manager; Dessa Meyer, Linda Meyer.

PATTI SINGLETON
Secretary to the Campus Center Coordinator

GUIDANCE AND TESTING—Barbara Grafeman (standing), Sue Goodin (seated).

LIBRARY AND AUDIO-VISUAL—BACK ROW: Adelaide Gibbs, Marie Winter, Mary Jane Gragg. SEATED: Irene Hench, Vella Thomen, Phoebe Nater.

RECORDS OFFICE—BACK ROW: Nancy Pennbacker, Rondo Kay Valdez, Kay Miller, Mary Elizabeth Holland. FRONT ROW: Peggy Barthe, Joyann Fraser, Janette Hankins.

Secretaries

JOSIE THOMPSON
Secretary to the President

LORRAINE ANDERSON
Secretary to the President

LILY MISONO
Secretary to the
Vice President

CHARLIE MAE LITTLEJOHN
Humanities Office

MILDRED PAINTER
Secretary to the
Dean of Admissions

NANCY SEARS
Secretary to the
Dean of Instruction

MURIEL WALSH
Social Science Office

MARY McREE
Secretary to the
Dean of Students

CYRILLA ROTHSTEIN
Science, English, Math

DOLORES MACIAS
P.E. Office

GRETCHEN BRIGGS
Data Processing

RUBY RICE
Duplicating Services

MARY BEAMAN
Secretary to Counselors

Cafeteria Staff

FRONT ROW: Jessie Carrillo, Beryl Harvey, Hulda Bartell, Jessie Howard, Beatrice Fernandez, Lola Freelove, Vernie Machado, Luvena Niblett, Esther Higuera, Juanita Watson, Wilma Nichols, Nan Warkentin. TOP ROW: Yuvonne York, Flois Powers, Angela Hinojos, Ethyle Grabner, Betty Starks, Manager; Blanche Ester, Pauline McNeill, Audrey Buchholz, Helen Udlock, Sue Wilson, Olive Stateville, Bertha Hatcher, Martha Lancaster.

BETTY STARKS
Cafeteria Manager

It's noon. A typical day at Bakersfield College. Hungry bellies are walking into the snack bar. They're elbowing their way for a "burger, shake and fries." Behind the counter there are several women dressed in white. They aren't nurses. But they work at about the same speed, or faster. Some of them are saved because of the "mechanized milkshake," but others are frantically creating tuna sandwiches, taking dimes and nickles, and just being polite. Somehow, around 2 p.m., they have time to pause. Another day—the rush is over. The BC cafeteria staff can relax. Now there's cleaning to be done. Mopping table tops, cleaning the floors of the napkins, paper cups and general debris. Betty Starks, cafeteria manager, breathes a customary sigh of relief and then plunges into her afternoon activities. There is ordering to be done; something must be done about that milk dispenser which is on the blink. It's the daily battle. In the back of her mind is tonight's menu for the residence hall students, tomorrow's and a week from now. But it's all worthwhile. The student who just bought that hamburger thanked you.

Custodial Staff

BACK ROW: S. McDaniel, V. White, E. C. McClintock, S. Maranda, V. Ulrich. ROW 4: L. Curtis, J. Meeders, C. Henry. ROW 3: W. Bingham, B. Allman, L. Carter, R. Cline, W. Phillips. ROW 2: O. Klingenberg, L. Cowden, C. Kimbrell, D. Kinkaid, J. Adcock. ROW 1: J. Pruitt, L. Valentyn, F. Hayden, G. McGuire, D. Kolar, E. Trejo.

You see them day and night, often moving inconspicuously—the Bakersfield College custodians. They are the men and women who help this institution put its best "face" forward. Their job is not easy—open a door, deliver some paper, fix a cabinet. Seven days a week, the BC custodians are on the job. On the weekends, it's the lonely job of the night watchman, who cruises the campus in his Jeep, checking unlocked doors, maintaining, preserving.

Virgil White, head custodian, is the BC "man on the go." "Virgil's over in Humanities; can I take a message." "Virgil's helping some fellow in the Math-Science Building. He'll be back at 3." Such is a typical day in maintenance headquarters—a regular beehive.

The Racasteur staff wishes to express its particular thanks to the custodial crew. Many a weekend and many a night, Rac. staffers chased down a custodian to open a door, help someone locked in a building, locate some equipment, and a myriad of other chores. A hearty thanks to Mr. White and his men whom we feel played an important role in the production of this yearbook.

VIRGIL WHITE
Head Custodian

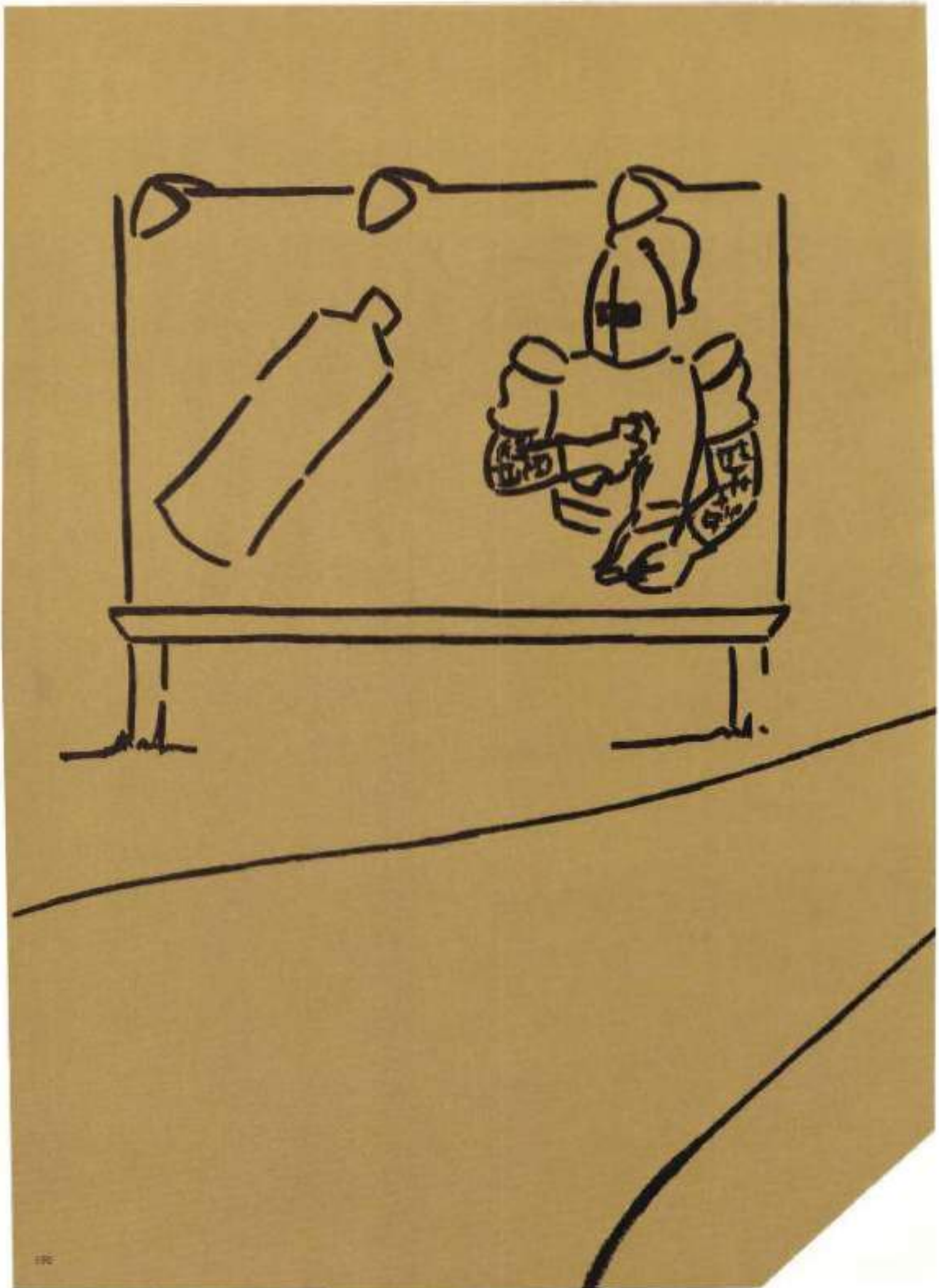

advertising

There never came ill of good advertising.-

John Ray

TOWNE PHOTO SUPPLY INC.
1609 19th St.
Bakersfield's Oldest Camera Shop

SEILERS
1510 18th St.
First With The Finest For The College Man

PARAMOUNT SAVINGS & LOAN ASSOCIATION
2200 Chester
C. L. Wren - President

Always Dealing Your Way
THREE-WAY CHEVROLET CO.
22nd. and Chester

ROGERS JEWELRY COMPANY
1440 19th St.
Charge Accounts Welcome

SNIDER'S BIKE & SPORTING GOODS
1011 Baker

CARAVAN INN
1622 Union Avenue

BRUCE'S DISCOUNT DEPARTMENT STORE
430 Brundage Lane

LAWSON'S JEWELERS
2022 Chester Avenue

WINGATES OFFICE SUPPLY
1604 19th St.

CROCKER-CITIZENS NATIONAL BANK
1625 Columbus

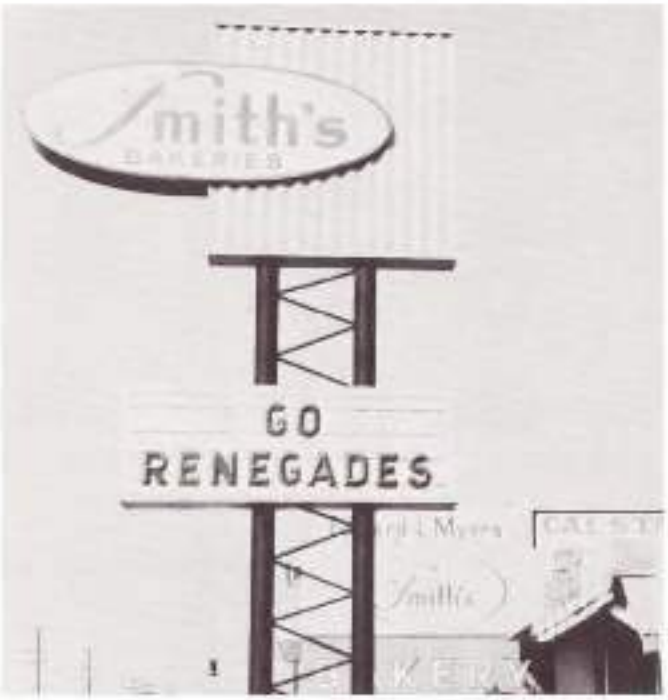

SMITH'S BAKE SHOP AND OFFICE
2808 Union Avenue

BAKERSFIELD NATIONAL BANK
22nd. and I. Streets

ROREX PHOTOGRAPHY
252 F. Street

Suzanne examines a replica of the Hope Diamond at DICKEY JEWELERS
1520 18th St.

RICE BOWL RESTAURANT
1119 18th St.

BRUNDAGE PHARMACY AND VARIETY
Prescriptions-Free Delivery-S&H Green Stamps
Cosmetics-Toys-Levis-Infant Wear

URNER'S FURNITURE STORE
212 21st St.

Stoppel's
CAMBRIDGE SHOP
1524 18th St.

BOOTH'S RADIO-TV-APPLIANCE CO.
2020 H St.
Where Service Makes It A Better Buy!

COMMUNITY NATIONAL BANK
3831 Mt. Vernon Ave.

COCA-COLA BOTTLING CORPORATION
OF BAKERSFIELD
414 19th St.

THE STAMP AND COIN SHOP
Art, Handicraft and Hobby Supplies
1027 Baker St.

HERITAGE SAVINGS & LOAN ASSOCIATION
2680 Mt. Vernon Avenue

SIZZLER
611 Oak St.

VAN WYK'S OF BAKERSFIELD INC.
711 Oak St.

KIFM STEREO BROADCASTING CO.
96.5 Megacycles
First and Finest Multiplex Stereo Station

WICKERSHAM JEWELERS
1531 19th St.

DALE BROS. COFFEE & RESTAURANT EQUIPMENT
20th. & Union Ave.

BEAR MOUNTAIN DUSTERS
847 South Derby Road - Arvin
Airplanes-Spraying-Dusting-Seeding

McMAHAN'S FURNITURE CO.
1631 18th. St.

RALPH SMITH REALTY
Main Office - 1918 I St.
Tract Office - Mt. Vernon & University Ave.

GREENLAWN MORTUARY
Funeral Directors
3700 River Blvd.

WRIGHT & METCALF - Architects
2323 E. St.

McCART & BULTMAN
Furniture of Distinction
701 19th St.

WONDER LODGE of BAKERSFIELD
333 Union Ave.

FLOYD'S GENERAL MERCHANDISE & VARIETY
3940 Chester Ave.
1884 So. Chester Ave.

McFARLAND MOTORS
1201 Truxton Ave.

HILL HOUSE
700 Truxton Ave.

FIRST WESTERN BANK & TRUST CO.
1615 Brundage Lane

TODD'S of BAKERSFIELD
2412 So. Chester Ave.

SKIP'S DARI - DELITE
Lamont and Arvin
"You always get your money's worth at Skip's"

FREDDIE'S
Top of the Hill
2674 Mt. Vernon Ave.

McNAUL'S
Free Decorator Service
316 Kentucky

SAGE DEPARTMENT STORES
With Every Day LOW LOW Prices
1111 Columbus St.

RUFENER'S DRUGS
Lamont - 10425 Main
Bakersfield - 260 Bernard

DOWNTOWNER INN
1301 Chester Ave.

MILLER'S DRUG
519 Bear Mountain Blvd.
Arvin

CLARK'S BROILER
Complete Catering Service
5th. & Chester

BOYDSTUN REALTY CO.
See Boydstun & Start Packing
Main Office - 326 Chester Ave.

GALEY'S MARINE SUPPLIES
404 Bernard

ANDRE'S DRIVE-IN
1630 Niles
1419 Brundage Lane

DAVIS FURNITURE CO.
20 Bernard

ROYALE PALMS MOTOR HOTEL
200 Union Ave

The Bakersfield Californian

PIPKIN'S HILLCREST DRUGS
You Get The Best Plus Courteous Service
2858 Niles

WITHAM'S TV-RADIO-APPLIANCE CO.
1801 19th. St.

EAGLESTON'S STORE for MEN & BOYS
Shoes for the Entire Family
2828 Niles

WEATHERBY'S FURNITURE STORES
7th. & Chester Ave.
715 N. Chester Ave. Budget Center

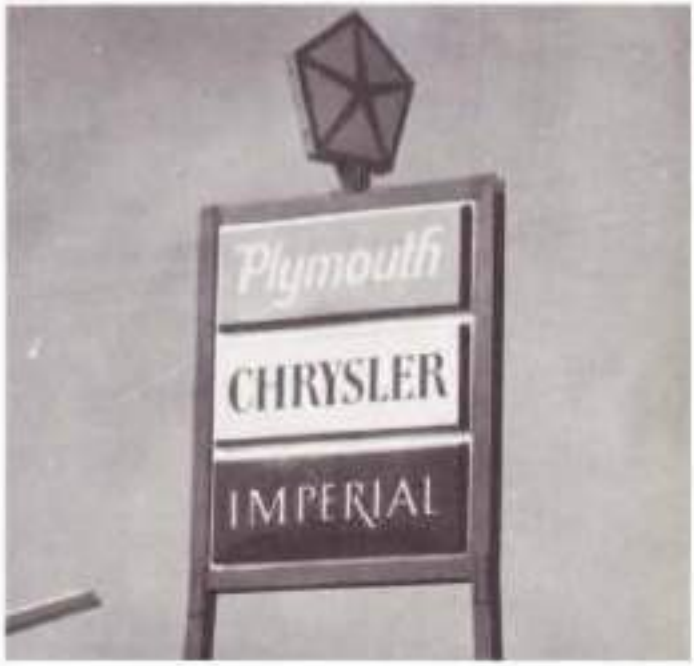

URNER'S CHRYSLER-PLYMOUTH
Chrysler-Plymouth-Imperial-Valiant
22nd. & Highway 99

SECURITY FIRST NATIONAL BANK
2130 Chester Ave.
3008 Niles St.

GEORGE SIMPSON CHRYSLER - DODGE
601 West Bear Mountain Blvd.
Drive 20 minutes further and save!

CLARK PEST CONTROL
" We Kill To Live "
530 California Ave.

WARDE D. WATSON REALTY CO.
Investment Property - Property Management
1807 19th. St.

BUD JOHNSON'S SHOP FOR BOYS
2822 Niles

WATKINS REALTY
2493 Niles

RIDGECREST ADVERTISERS

CHARLON & SIMOLON
Plymouth-Rambler-International Trucks
723 No. China Lake Blvd.

FOX ENTERPRISES
337 West Ridgecrest Blvd.
Ridgecrest, California

SHIPS BELL JEWELERS
133 Balsam St.
Ridgecrest, California

SPROUSE-REITZ CO., INC. #222
217 Balsam St.
Ridgecrest, California

DESERT MOTORS FORD CO.
Home of the 1964 World Points Champion
Ridgecrest, California

student index

A

Abbott, Jason 169
Abdelaziz, Rita 139
Abbott, Judith 12
Abels, Margaret 69,110,115
Adams, Cindy 12
Adams, Lourdes 96,98
Agner, Kenneth 90
Akers, Cheryl 12
Akgerm, Dean 139
Alexander, Clark 151
Allen, Bret 12,82,90
Allgal, Jackie 12
Allen, Steve 60,64,104,182,183
Anderson, Carole 126
Anderson, John 90
Anderson, Ken 12,149
Anderson, Marilyn 134,160,161
Anderson, Mary Jane 118
Anderson, Paul 100,101,102
Andre, Carol 69,80,112,143
Andrews, Steve 66,121
Anthony, Barbara 145
Anthony, Gilbert 145
Antrim, Donald 112
Apelsteir, Gene 17
Apelt, Gary 72
Arzabe'la, John 108
Arnesen, Judy 134,159
Arriago, Jesus 80,92,126
Ash, Karen 149
Ashe, Alyssa 12
Askew, Gary 73
Aspetsberger, Annie 169
Austen, Sandra 12
Austin, Alan 9,12,63,66,66,147
Austin, Elaine 12,109,137,142
Axtell, Darla 12
August, Shirley 66,113
Axtelle, Esther 117,138
Axtelle, Rick 12,117

B

Baggett, Glenda 8,125
Bain, Martha 147,149
Baldridge, Gerald 104,132
Bali, Dennis 169
Baker, Phil 12
Baldwin, Laurie 90
Barber, David 92
Barker, Dan 10,122,123
Barkley, Lola 12,142
Barnard, Bill 122
Barnes, David 169
Barnes, Diane 125
Barnes, Sue 13
Barnet, Mike 169
Bartell, Joanne 12
Barter, Ellen 160,161
Barton, Sandra 169
Bass, Doug 169
Bateman, Leah 117
Bateman, Ray 73,79
Baty, Linda 160
Bauer, Marilyn 118,119,169
Bauman, Mandy 12,134,160
Bayer, Cynthia 13,169,143,160
Bayne, Joseph 120,139
Beasley, Jim 99
Beaver, Elizabeth 113
Beck, Kari 124
Beckes, Rodney 127
Beemer, Pat 13
Beekdahl, Kathryn 13
Belt, Kenneth 92
Belyeu, Tim 100,101,103
Bender, Bob 146
Bennett, Jim 12,66,126
Bennett, Diane 120
Benz, Diana 12,66,126,134,160,161
Berger, Cheryl 13
Bernale, Natalie 13
Berry, Kim 113
Berry, Rich 12,60,123
Berry, Russell 8,132
Bert, Harold 12,62,67,69,124,130,135,138,152
Bethez, Robert 96
Beyer, Edward 13
Bianchi, Rick 151
Bierman, Rae 12,104,130,132
Biggl, Sandy 143
Bignell, Cheryl Ann 13
Bilyeu, Nels 13
Binzinger, Robin 13,149
Bishop, Eugene 138
Bjerner, Tim 13
Black, JeanTel 12,120,142
Black, Robert 129
Blair, Dan 12,151
Blake, Jim 96,97,99
Blau, Serafino Jr. 14,149
Blumenstock, Bob 14,66,130
Boer, Bert 14
Bobbitt, Ed 147
Bowler, Mike 9
Boles, Bill 149
Bolinger, Wayne 117
Bolstad, Cole 69,132
Bonelli, Richard 66,66,109,132
Bookout, Marcia 14
Booth, Linda 126
Bork, George Jr. 110
Bowen, Jerry 107
Bowler, Nicki 108
Boyer, Bob 14,82,90,156
Brandt, Margaret 14,160
Bradley, Chris 8,47,142
Brady, John 118,119
Brady, Pam 160
Brehm, Terry 14,62,69,110,148,163,152,160
Brotman, Bea 8,65,112,122,151
Brewbert, Joyce 159
Brantley, Dick 88,149
Brassel, Bruce 68,132
Brown, Sandy 14,160
Brennan, Oliver 14
Bridger, Jim 88
Brigham, 73
Brodsky, Gene 126,126,147
Brown, Carolyn 14,126
Brown, Don 66,124,126
Brown, Lynn 14
Brown, Mike 88
Brown, Ethel 140
Brown, Pat 160
Brown, Susan 62,159
Brubaker, Kitty 14,63,121,153
Brubaker, Mike 100,101
Brunlit, David 121
Brunner, Kathy 126
Bryan, John 101
Bryant, Carolyn 14,160
Bryant, Richard 117
Bryson, Skip 14,104,132
Buchak, Mike 120
Buckley, Kathleen 118
Buckley, Steve 132
Bull, Dave 62,66,130
Bunn, Gary 108
Burr, Mary Ann 117
Burtis, Jim 14,66,149
Burdette, Lynn 14
Burk, Jerry 14
Burke, Patricia 14
Burrell, Susie 142,160
Burns, Nancy 117
Burns, Bob 149
Busby, Sherri 9
Bascher, 108
Butler, Chuck 118,146
Byram, Linda 140

C

Calaeson, Gloria 116
Calderon, Rebecca 139
Caldwell, Joyce 118
Calhoun, Sandra 139
Calkins, Judy 13
Calogy, Patrick 15
Camus, Rosemary 9
Capdeville, John 84,96
Carey, Chris 110,149
Carlson, Patricia 15
Carpenter, Barbara 15
Carpenter, Nancy 82,90
Carr, David 15
Carrole, Martin 13,140
Carroll, Carolyn 8,66,68
Carter, Aubrey 101
Carter, Dennis 15
Carter, Jack 15
Carter, Roberta 8,15,147
Carney, Carla 15,117
Castellani, Byron 72
Casto, Michael 154
Castenburg, Donna 15,160,161
Cervantes, Richard 100,101,102
Chaser, Judy 15
Chadwick, Jeannette 140
Chaffin, Sandy 66,132
Chalfa, Bart 65,120,122,130
Chandler, Marilyn 160
Chapin, Jane 118
Chapman, Larry 104
Chapman, Richard 149
Chapman, Bob 124
Chasselle, David 15
Cheary, Janet 13
Cheek, Mike 67
Cheek, Vivian 13
Cherry, Janis 118
Child, Susan 127
Childers, Nina 15,142
Childers, Richard 13
Christie, John 82,83
Chitwood, Cheryl 154
Claflin, Lorette 121,139
Clancey, Mel 114
Clark, Helen 138
Clark, Bert 165
Clark, Brenda 15,148,152
Clark, Cathy 142
Clark, Daniel 122
Clark, Deneba 16,140
Clark, Jean 144
Clark, Sue 146
Clarke, Merrie 88,118
Clarkerton, Jeanne 126
Clearfelter, Beverly 160
Clarke, Janice 76
Coffeen, Mike 158
Coleman, Carol 66,133
Collin, Denise 16,122
Collins, John 82,83,69,130,132
Colsey, Kay 80
Combs, Daniels 16
Comer, Margaret 143
Comer, Rebecca 16,118,149
Comeaux, Dan 144
Cook, Julie 16,170
Cooper, Ken 16,114
Cooper, Carole 140
Cooper, Edgar 16
Cooper, Ted 16,82
Copeland, Glenn 118
Copeland, Tony 76
Copenhaver, Doris 139
Cornwell, Susie 16,46,142,143
Cortopassi, Denise 9
Cosmos, Jack 16
Costello, Rick 73,75
Cothern, Merle 16
Cotton, Bill 129
Cotter, Tim 88,89
Cox, Carol 160
Cox, Donna 16
Cox, Donald 149
Coy, Ray 16
Coy, John 88
Craig, Jane 122
Craig, William 149
Crane, Jim 82
Crane, Barry 144,149
Cress, Paul 81,86
Crossland, Marilyn 140
Crouch, Gary 73
Crowder, John 138
Cueto, Tony 96
Cuevas, Cornilio 9,67,151
Culver, Monica 140

D

Dahlberg, Karl 39,124,126
Dale, Pat 16,47,142
Dallara, Bob 118
Darden, Clifford 64,122,152
Davenport, Paul 16
Davis, Alan 16
Davis, James 17
Davis, Larry 84
Davis, Michael 146
Davy, Jocelyn 118,147,154
Dawson, Fred 96,99
Day, Bob 17
Dean, Gail 142
Dean, Jeff 140
Dean, Steve 139
Deeds, Tom 96
Defelice, Joyce 109,160,161
Delaney, John 17,96,146
Denkey, Bill 120
Davis, Judy 17,66,135
Davey, Diana 17
Deerfoot, Bill 62,133
Dewey, Debbi 17
Dewitte, Kathie 117
Diaz, Eva 17,126,160,161
Dick, Devin 126,127
Dickens, Darlene 17
Dickey, Larry 110
Dietzleson, Peter 9
Dillinger, Diana 143
Disney, Kathy 66,113,126,136
Dixon, Art 73,75
Dixon, Dick 118,119
Dean, Dan 124
Donahue, Andy 17
Doolittle, Norman 17
Doria, Rita 137
Dotson, Larry 17
Doud, Bill 66,110,111
Douglas, Barbara 66
Douglas, Nelda 149
Douglas, Bill 124,125
Dow, Gerald 17
Duffield, Michael 17
Dugarte, Feliciano 129
Dunaway, Jim 118,149
Dunaway, John 72,79
Duncan, Jerry 149
Dunbar, Bill 17,134
Dunlap, Taffy 17,143
Dunn, Pat 17
Duthon, Belinda 17,149

E

Easley, Janet 134
East, William 17
Easter, Sheryl 149
Edmondson, Ada 17,127,156
Edmondson, Dave 127,156
Edwards, Larry 13,62,112
Elayer, Robert 18
Elliott, Carol 122,144
Elliott, Bill 13,64,66,122,130
Ellis, Bill 18,112
Emery, Marjorie 18
Empey, Monica 18
Engelson, 66,108,136
Engelson, Linda 144
Ensley, Gary 135
Enns, Bruce 18,149
Erickson, John 66,109,127
Ernest, Michelle 149
Estrada, Julie 127
Eyrlin, Mary 90
Estrada, Fred 82,155,156
Etcheverry, Albert 108
Eyres, Charles 18,138

F

Fabrizius, Dave 101,103
Falk, Rick 73,75
Fanucchi, Christine 18
Farin, Bob 66,132
Fergerson, Bill 116
Fidler, Jay 60
Fielder, Neil 142
Finley, Bob 18,134,155
Fink, Rose Marie 140
Finley, Jackie 18,118,135
Fischer, Marsha 18,140
Fisher, Jesse 18
Fisher, Jane 114
Fitzgerald, David 18
Fitzgerald, Vicki 143
Fletcher, Erik 146
Florence, Greg 124,151
Flores, Mary Ellen 18,134
Folgar, Barbara 108
Folts, Linda 115
Follansbee, Sandie 138
Folsom, Maryann 145,166
Foose, Valerie 18
Fonseca, Ramona 118,119
Foster, Jim 114
Foster, Lenora 145
Fowler, Mary Jo 165
Fox, Ulla 112
Franceschi, Gary 73,76
Francis, John 73,74,75,103,100
Franck, Mike 100
Francisco, Noreen 10,66,109
Frantzler, Carol 155
Frazier, Gary 19
Freed, David 152
Freese, Sally 19
French, Richard 149
Frenwell, Gail 19,116
Frejde, Jack 135
Frilz, Jerry 73,75,76,79
Frost, Ginger 159
Fry, Jeff 19,66,138
Fyalt, Hyman 19
Fyalt, Lolal 19,132,133,152
Fyalt, Richard 19
Fortheuser, Larry 19,82

G

Gage, Phillip 145
Gainer, Charlotte 118
Gallacher, Pat 149
Gallagher, Sheila 143
Gallegos, Jeanne 9
Gallagher, Ken 19,72
Galler, Gary 83,90,91
Galler, Jack 82,90,91
Garcia, Anthony 19
Garcia, Eddie 139
Garcia, Sal 146
Garlan, Shaool 134
Garner, Norma 6
Garrett, Ray 8,66,122
Garrett, Tex 149,156
Garrelli, Fay 19
Gasser, David 73,75
Gates, Tim 124,125
Gay, Mark 114
Gelvet, Don 106
Gelvet, Harry 108
Gilchrist, Robert 169
Gilkison, Don 118
Gillenwater, Charlie 101,102,156
Gline, Tim 73
Glassford, George 19
Glenn, Teri 19
Godfrey, Linda 109,146
Goehring, Clarence 152,169
Goldsworthy, Cindy 13,69,142,163
Gong, Steve 124,125
Gonzales, Joe 138
Gonzales, John 19
Gonzales, Manuel Jr. 19
Goodin, Cheryl 19
Gored, Jessica 66,122,151
Graham, Dennis 20,160
Graham, Ken 20
Graham, Linda 108
Graham, Phil 147
Graham, Willie 140
Greenlaw, Steven 20
Green, Jordan 118,149
Gray, David 131
Greenan, Bruce 114
Greening, Carol 20
Greslin, Charles 123
Gilder, Dallas 73
Griffin, Mary 90,146
Grimes, Neil 114
Groves, Richard 20
Groves, Linda 149
Grundt, Jeri 138
Guessard, Richard 20,114

H

Haddad, Tony 20,146
Hagar, Barbara 126
Hagar, Steven 20
Haggard, Dennis 20,73,123
Halley, Elias 145
Hakeny, Lynn 155
Hale, Bette 143
Hale, Mike 96,97,99,138
Hale, Glen 20,66
Hall, Grace 20,66
Hallen, Barry 20,66,122
Hamby, Margaret 142
Hamilton, David 20
Hamilton, Gary 138
Hamilton, Karen 20,154
Hamilton, Mac 20
Hamilton, Margaret 20,134
Hanson, Janet 21
Hancock, Ronald 138
Hankel, Tim 21,146
Hansen, Mike 62,80
Hansen, Bill 21,123
Hanna, Sue 20,120
Harden, Linda 21
Harding, Gregory 66,132
Hargrave, Sunny 66,114
Hargreaves, Linda 160
Harr, Charles 21,155
Hart, Larry 151
Hastings, Lee 150
Hatch, Patrick 142
Haven, Barry 21,140
Hawkins, Jackie 140
Hawkins, Mike 92
Hawthorne, Dean 151
Hayes, John 21
Hayford, Roger 154
Haynes, John 140,151
Heidelaers, Lawrence 149
Hedgepeth, Janet 21,65,66,113,152
Heber, John 62,65,130,132
Heber, Carol 96
Heinrichs, Gordon 21
Heinrichs, Tim 126,147
Heller, Lynn 149
Helms, Bonnie 21
Henry, Gail 21,109,142,143

Hensley, Rob 83,96,97,98,166
Hensley, Traci 83,98,166
Herrick, Gerald 116
Herrick, Justin 139
Herron, Julie 157
Herron, Jerry 84,89
Hershey, Jay 31,125
Hertford, Chuck 31,171
Hess, Gene 21,47,83,89,125,157
Hickerson, Marilyn 21
Hicks, George 87
Hinchcliffe, Jim 150
Hiatt, John 82,87,110,122
Higginbotham, Bob 90
Higley, Warren 121
Hilderbrand, Max 22
Hildebrecht, Jack 46,149
Hill, Myra 140
Hillsten, Jan 114
Hines, David 149
Hinsley, Floyd 147
Hinson, Frank 104
Hitchcock, Scott 121
Hitchcock, Tim 122,152
Hoccart, Andre 144,145
Hodge, SanDee 22,142
Hodges, Larry 23
Hoffert, Karen 118,119
Hoefner, Gary 55
Hoffman, James 52
Hoffman, Rene 22
Holden, Ginger 23,116
Holden, Richard 144
Holland, Brenda 142
Holland, Robert 113
Holland, Suzanne 155
Holloway, Keith 59
Holsapple, Mary Sue 142
Holtencamp, Susan 113
Hopkins, Albert 104,105,122,126
Hopkins, Joe 23
Horton, Mike 100,101,147
Howell, Jerry 22,122,123
Hughes, Lelo 140,161
Hughes, Monty 134
Hunter, Jane 149
Hunnicutt, Bruce 22
Hutchinson, John 134
Hyatt, Terri 23,65,66,68,104,127,152

I

Ige, Mary Jo 22
Ingram, Brenda 9,109
Irvin, Richard 108
Irvin, Jim 70
Ivy, John 20

J

Jack, Terry 64,105,112
Jackson, Al 72,73,75,101,103
Jacobs, Lyle 22,144
James, Fred 46,109,132
Janks, Jim 66,141
Jennings, Roger 90,132
Jensen, Gary 158
Jensen, Gale 25,150,136
Jimenez, Joe 149
Jinks, Mitch 22,116
Jolas, Roger 116,149
Johnson, Ben 126,127
Johnson, Bruce 39,67,139
Johnson, Cordell 84,93,104
Johnson, Don 158
Johnson, Don 73,74,76
Johnson, Doug 119
Johnson, Glenn 142
Johnson, Gary 22
Johnson, Janet 140
Johnson, Joseph 22
Johnson, Maggie 145
Johnson, Marva 22
Johnson, Nancy 65
Johnson, Peter 96
Johnson, Randy 155
Johnson, Van 82
Johnston, Brad 23
Jones, Alan 97,98,99
Jones, Bill 9,46,62,65,69,120,149
Jones, Bob 8,23,60,64,152,153
Jones, Carol 62
Jones, Dorralyn 23,65,154
Jones, Mark 149
Jones, Marlene 23
Jones, Patsy 98,27,98
Joy, Barbara 23,142
Jung, Don 66,132,153

K

Kaiser, Dennis 145,147
Kammerzell, Kirk 22
Kapchinsky, Terry 137
Kay, George 159
Keane, Mike 72,75,150,101
Kelly, Bill 23
Kemster, John 146
Kendrick, Sandra 23
Kennedy, Jim 100,101,102
Kessinger, Melissa 30,109,112
Kevern, Gary 25,35,123
Kiefer, Ray 20,138
Kiger, George 66,102,138,155
Kilmer, John 30
Kilkenny, Kathy 23
King, Joel 20,140
King, Paul 23
Klein, Ken 102
Kinnett, Bill 82,87
Kinsey, Sam 104,118,119,137
Kinsey, William 20,109
Kirkcaldi, Bill 110
Kiselitta, Barbara Ann 23
Kiley, Darrell 20
Kirkendt, Diane 126
Kirven, John 92
Kitts, Steve 24,62,66,120
Klaas, Ron 24
Klassen, Lyle 24
Klausner, Karl 26
Kneisbeb, Linda 155
Knapp, Bill 24
Knight, Charles 114
Knoblauch, William 110
Koerth, Dorlie 149
Kopecky, Vicki 159
Kopfetz, Hans 24
Kuhlhofer, Ken 67,124,157
Krause, Robert 113,146
Kreisler, Susan 146,158
Krone, Carolyn 24,140
Kubey, Linda 118,144
Kuester, Peggy 155
Kuntz, Roger 24
Kuntz, Steve 124
Kuwahara, Carole 24
Kuzmiski, Delbert 24

L

Lacy, Suzanne 66,68,109,125
Lalalli, Gary 82
Lalnie, Jim 47,125
Lalli, Brenda 159
Lancaster, Jack 24
Lancaster, Polly 150
Landrith, Carol Ann 125
Landry, Lee 24,109,157,159
Landry, Jim 146
Lane, Helen 62,68,142,152,157
Lantermon, Ken 24,147
Lanus, Jim 149
Lester, Suzanne 3,46,196
Lowrey, Ben 23,76,75,23,79
Lawson, Virginia 24,127
Lee, Donald 149
Leach, Vicki 24,158
Lear, Jim 159
Lehman, Tony 24,92,132,156
Leiter, Diane 24
Lenarin, Gene 25,137
Lenaus, Judith 182
Leach, Lynda 25,149
Lewy, John 73,158
Lindemann, Mike 110,111,157
Likely, Judith 25,116
Lilienthal, Ben 25
Linton, Duane 25,108,114
Lipps, Lenna 134
Little, Charles Jr. 148
Lowry, Carl 24
Lohse, Lawrence 25,65,121
Lomax, Marshall 25,132
Lopez, Dave 149
Loveridge, Martha 25
Louden, Mike 23
Lough, Linda 25,154
Love, Margaret 159
Lowell, Judy 25
Lovelace, Judy 25
Lowe, Marci 25,124
Lowell, William 25
Lucas, Jerry 145
Lucas, Lee 25
Luethani, Nadine 9,25,148,147
Luly, Janice 132
Lum, Roderick 124
Lunsford, Jerry 25
Luttrell, Norma 26
Lynch, Mary Jo 146

M

Mackey, Billy 72,73,77,78,84
Madden, Carolyn 143
Madden, 95
Magyar, Mary Ellen 134,143
Magee, Connie 26
Mahoney, Faye 118
Mahurin, Roger 125
Mallory, Paul 109
Mangum, Tom 26
Manley, Linda 149
Mann, Henry 66,69,121,122
Mann, Sondra 154
Mannell, Richard 149
Manchan, Carol 26
Manning, Virgil 72,73
Manwaren, Al 26
Manyaar, Patty 26
Marcia T., Geneva 150
Martin, Greg 149
Martin, Paul 149
Martin, Robert 26
Marsh, Ron 110
Marshall, Alan 60,81,156
Mason, John 26,110,111
Massey, Aubrey 26
Masters, Rex 66,150
Mata, Richard 139
Mathew, Mike 66,126,125
Mathews, Bill 66,124,125
Matjack, Margaret Ann 26
Matlock, Bill 26,118,149
Mathews, Bill 87
Matthy, John 132
Mausbach, Wanda 26
Maxwell, Steve 73
Maynard, John 126,127,132
McBride, Quentin 157
McCafferty, Sharon 26
McClenahan, Patrick 26
McConnell, Phillip 131
McDaniel, Susan 26
McDonald, Dana 134
McDonald, Larry 134
McDowell, Larry 101,102
McDonough, Danny 26,66,73,156
McDougal, Jerry 26,46,132
McGhee, George 84,87,96
McFarland, John 149
McGill, James 158
McGuire, Sandra Lee 27
McMeans, Jim 20
McMillan, Shirley 27
McNair, Diane 27
McNulty, Floyd 27
McPherridge, Charlie 149
Medina, Alex 27,66,112,139
Medina, Richard 27
Meeks, John 141
Meeks, Stephen 149
Melone, Diana 27
Mabey, Edward 134
Mensch, George 66,150
Mesaley, Bob 139
Messer, Gary 66,149
Metropolus, Jean 126
Mercer, Alice 125
Morgan, Sharon 66,141,144
Messler, John 27
Middleton, Phyllis 140
Mihal, John 124,125
Mikulas, Dave 27,68,134
Milhaus, Teresa 27
Miller, Bob 23,132
Miller, Chris 27
Miller, Dave 27
Miller, John 134
Miller, Karen 27
Miller, Lionel 27,66,119
Miller, Lawrence 27
Miller, Margaret 27
Miller, Margarette 125
Miller, Mary 160
Miller, Nancy 28,134
Miller, Ray 28
Miller, Tim 28,62,66,69,114,130
Mills, Joyce 154
Mills, Vincent 98,28
Minch, Dave 28,82,125,136
Minogue, Michele 28
Minter, Larry 28,62,64,66,132,137
Mitchell, Nancy 28,149
Mitchell, Patrick 90
Monenteth, Dee 136,155
Monroe, Janice 66,112,136,155
Montgomery, Linda 136
Moody, Jim 104,132,152
Moon, Gordon 131
Moore, David 28,126,149
Moore, Dennis 149
Moore, Diane 140
Moore, John 30,46,62,132,152
Moore, Pamela 118
Moore, Sheila 142
Moore, Terry 90
Moresh, Judy 128,160
Morgan, James 109
Morgan, Mary 140
Morley, Dyan 157
Morphy, Valerie 155
Morris, John 109
Morrison, Steve 28,47
Mosher, Jim 88
Mosely, Bobbye 28,149
Moses, Marcia 126
Mueller, Jim 162,167
Muir, Carolyn 113
Muirhead, Judy 28,142
Mirth, Frankie 20,142,143
Munoz, Mickey 159
Murden, Eddy 118,119
Martin, Faye 28,125
Murphy, Michael 28
Murray, Margot 155
Musgrove, Spain 73,79
Mustaney, Dee 28,126
Muslow, Jim 140
Myers, Ellen 148

N

Najera, Helen 114
Nakata, Kalea 29
Nayara, Frank 129
Navarro, Ray 116
Nelms, Bill 137
Nelson, Barbara 29
Nelson, Dave 29,64,67,68,160
Nelson, Jane 160
Nelson, Mary 146
Nelson, Tony 109
Newberry, Warner 29,149
Newby, Ed 29,166
Newlin, Joe 146
Newton, Leonard 155
Nichols, Jeff 73,96,98
Nick, Shirley 125
Nicks, Kay 29
Nixon, Paul 124
Nash, Joe 90
Norris, Don 73,73
Norsworthy, Jim 29,88
Nye, Willa 84,85,96
Nutting, Lyle 117

O

Oar, Bo 147,151
O'Brien, Sharon 29
O'Dell, Jackie 29
Ogden, Gary 94,95,149
Ogden, Larry 155
Ogden, Linda 66,116
Ogilvie, Jeff 29,62,67,112
O'Quinn, David 29
O'Hara, Pam 160
O'Hear, Judy 8,29
Oldenstow, Karen 154
Oliver, Jim 84,85,86,94,99
Olsen, Kris 112,126,136
Ortega, Rachel 29
Osaki, Thomas 29,112
Owens, Gregory 66,123
Owens, Lorie 29
Oyleau, Carolyn 127
Ozuna, Carlos 95,81,166

P

Pardue, Jerry 29,149
Park, Bay 131
Parker, Fran 72,76
Parker, Glenn 108
Parker, Jane 46,62,66,68,68,69,106,130
Parker, Larry 90
Patterson, Nancy 149
Pauley, John 120
Payne, Jeff 30,149
Pearson, Gareth 100
Pearson, Melody 114
Pearson, Tim 109
Peart, Dianne 30,149
Pease, Mary 30
Peavy, Scott 30
Peckham, Bob 157
Peeples, Robert 32,96,126
Pemberton, Dick 73,79,84,100,101,102
Petersen, Kristine 116,121
Petty, Ray 118,119
Pfeiffer, Sue 30,149
Phillips, Peggy 30
Phillips, Susie 30
Plowe, John 121
Pieruccl, Joann 30,142
Pinola, Charlie 30
Pitney, Martin 124
Pixley, Steve 9
Plemons, Janet 30,118,119
Poore, Don 126
Pope, Ed 146
Port, Jan 112,171,146
Porter, Betty 32,62,65,69,111,142
Porter, Gary 30
Powell, Mike 30,128
Powell, Kay 114
Power, Teri 136
Pugh, Kathy 88,155
Pummel, Chrystal (Robert) 31
25,126
Pyle, Patricia 112

Q

Quiring, Michael 30

R

Raines, Rudy 31,85,91,96,97
Ramirez, Dan 154
Ramos, Delores 139,145
Ramsey, Stan 127
Ramsey, Tom 31,141
Ramsey, John 95
Randle, Kaynone 98
Randle, Wayne 118,126,145
Rapier, Al 121
Rasmussen, Paul 111
Rankin, Gary 31
Ratcliff, Lloyd 72
Rauh, Charles 31,108
Rau, Anita 88,122
Ray, Bob 73,74
Ray, Gary 126
Rea, Mary 145
Reader, Don 145
Readley, Laura 31,129
Redford, Mark 31,82,84,86,89,142,152,153
Reinarts, Don 132
Reid, Jack 31
Rex, Nancy 102
Reyes, Pete 31
Reynolds, Celia 31
Rhamin, James 31
Rhoads, Bill 31
Rhoads, Janet 124
Rhodes, Ken 124
Ricciardi, Carol 31,166
Richards, Don 101,102
Richardson, Gene 118
Richardson, Jean 124
Richardson, Loretta 31
Richardson, Robert 31
Ricks, Richard 82,132
Ridelhuch, Mickey 31,154
Riddle, Susan 31
Ridlon, Ben 31,123
Rieser, Mark 148
Ringham, Beach 157
Rinsley, Leann 32
Rivas, Bob 145
Rivera, Ramona 86
Robertson, Michael 148
Roberts, Jacquelyn 32
Roberts, Norma 32
Robertson, Doris 32,157
Robertson, Linda 32
Roberry, Thomas 32
Rocha, Paul Jr. 108
Rodriguez, Leslie 32
Roe, Kathy 154
Rojo, Steve 100,101,102,103
Rollins, Dell 118
Rose, Marlene 32
Ruth, Jeanie 82,83,93,156
Rork, Nancy 160
Rothwell, Gail 32
Rothwell, Gary 157
Roustree, Davis 135
Royer, Diane 32
Ruark, Jack 32
Rutherford, Susie 128
Rutledge, Dick 33
Ryan, Diane 32,60,64,66,86,89,142,146

S

Saia, Frank 108
Salisbarry, Pamela 148
Salyers, William 32
Sanders, Sadge 125
Sanford, Sherry 155

faculty index

Sanguinetti, Vern 88,129
Santacroce, Frank 145
Saxton, Frank 110,119
Schackmann, Tom 108
Schallau, Jim 130
Schaub, Gary 46,152
Scharr, Bill 33,66,120
Schleber, David 116,119
Schlosser, Nancy 32
Schmidt, Robert 118,132
Schmitz, Vincent 73
Schuett, Kathryn 32
Schultz, Douglas 73
Schwab, Susan 32
Schwartz, Dan 133
Scott, Gail 10,120,126
Sears, Phillip 33,131
Seattle, Jim 150
Seaton, Kenneth 33
Sears, Janice 33
Sears, Jerry 149
Seaver, Lynn 33,109
Seaward, William 33
Secker, Bert 90,91
Seim, Christopher 33
Semma, Roby 149
Senecal, Michael 73
Shaw, Stephens 142
Sheahan, Timothy 73
Shelton, Donna 33
Shelton, Tina 96,98
Shepard, Peter 90
Shiver, Nancy 33
Shull, Larry 92
Silverio, Barry 130
Simon, Sue 121,128
Siwiecki, John 84,85
Sliss, Willene Jr. 33
Silverman, Gabriella 66,109,113
146
Sloan, Fiona 140
Slyson, Gail 144
Smilowitz, Gary 33
Smoble, Kurt 101,102
Sleak, Steve 60,107
Slaker, Jiri 104,105,132
Slater, William 33
Slocum, Valerie 33
Smith, Carolyn 140
Smith, Charles 54,75,74
Smith, Don 90,92
Smith, Duane 33
Smith, Earl 33
Smith, Gary 149
Smith, Jeffrey 82,83,90,91,156
Smith, John J. 84,86,87,90
Smith, Kenneth 33,149
Smith, Rena 8,66
Smith, Wanda 159
Smithenson, Edith 140
Snider, Larry 70,79
Snow, Allen 83,66,68,134,149
152
Snowden, Alvenia 145
Snowder, David 148
Snyder, Joyce 107,143
Snyder, Richard 121
Sogo, Glenn 149
Spain, Donna 34
Spaulding, Jim 82,90,156
Spear, Margaret 128
Spires, Dennis 34
Spokes, Vicki 46,47,49,50,170
142
Stanley, Judith 140
Stanley, John 124,125
Stauffer, John 132,153
St. Clair, Diane 155
Stedman, Hal 112
Steele, Kevin 34
Steely, Gary 34,66
Stephens, Charles 84,85,87,96
Stephens, Charlton 119
Stephens, Jennie 87
Stephens, Linda 84
Stewart, Betty Jo 160
Stevens, Leon 67,73,76,77,79
Stewart, Lee 34,124
Stewart, Lynn 34,126
Stewart, Nelda 34
Stickler, Craig 34
Stickles, Caroline 133
Stilger, Mike 147
Stockton, Janet 157
Stone, Janice 36,118,178,152
Stoops, Bob 114
Stout, Tim 67,80,81,109
Strickland, Dale 84
Strong, Leslie 128
Stuesse, Bob 34,46,132,153
Stutsman, Jim 112
Sullivan, Ed 66,110,111
Sullivan, Ray 36
Swain, Walter 84,141
Swail, Irving 36
Swann, Merle 96
Swanson, Christine 140
Switzer, Evelyn 118

T

Talbot, Steve 121,132
Tanner, High 114
Tarin, Robert 36
Tatsuno, Marlene 159
Taylor, Bill 80
Taylor, Tom 108
Tetter, Larry 141
Thacker, Robert 84,118
Thanos, Anthony 30
Thanos, Gail 84
Thanos, James 73
Thanos, Nannette 35
Thompson, Brenda 35,142
Thompson, Glenda 135
Thompson, Kathleen 30,189
Thompson, Mary 35
Thornton, Anne 140
Thornton, Randall 35
Timms, John 35
Tholbwalt, Karen 35
Tiffany, Tim 67,110,131
Tigner, Roxanne 118
Tinnin, Mike 35,122
Todd, Julie 30
Toms, Douglas 130
Tolliver, Larry 35,84,86,87,101
147
Tomlinson, Adrienne 35
Torres, Arlie 118
Torres, Robert 36
Toth, Merle 35
Tower, Larry 36
Townsend, Peggy 159
Trent, Larry 132
Trotter, Dotty 131,143
Troy, Gerald 73,79
Tucker, Kim 132,135
Tucker, Rick 130
Tucker, Robert 108
Tung, Linda 28,142,150
Turner, Larry 120

U

Ulbrich, Maurice 132
Ulrich, Charlotte 28,110,154
Undegraff, Bill 136

V

Valdez, Al 35,114
Valencia, Dennis 36
Valos, Agatha 47
Van Brunt, Susan 160
Vandebark, Thomas 36
Van Cleef, Robert 82,90,91
Varner, Bill 132
Varner, Rich 36
Varney, Pamela 118,119
Vega, Dan 124
Verde, Lynn 135
Viglietti, Mike 129
Villani, Jeanne 140
Vincelette, Frances 9
Vollmer, Vicki 66,143
Voyles, Merle 35

W

Wade, Cyrus 124
Waggoner, Bill 126
Waldo, Charles Jr. 36,119
Walk, Robert 36,129
Walker, Marilyn 35
Walker, Elmer 35
Walker, Fred 149
Walker, Ronald 36,119
Walker, Sam 108,163,160
Wall, Helen 159
Wallis, Michael 124
Walsh, Kathy 62,65,66,143
Walsh, Larry 146
Walters, Mary 36
Walters, Richard 131
Ward, Chester Jr. 149
Ward, Dave 132
Ward, Gary 43,125
Ward, Kathy 66,125,144
Ware, Thomas 40,73
Watkins, Lucian Ray 36,117
Watzenberger, Linda 125
Webb, Judy 36
Weddle, Patrick 96,98
Weeden, Robert 121
Weeks, LaRae 141,142
Weidner, Audrey 149
Welty, Mike 36,42,43,65,69
94,95,125,133
Wesner, Ron 137,142,143
Westfall, Don 36,144
Wetmore, Eugene 118
Wetzel, David 73
Wheeler, Peter 92
Wheeler, Clyde 110
Wheeler, Linda 36
Whisler, Jocilee 30
Whitsell, Jim 124,125
Whitten, Jerry 101,153
Wicker, Lana 36,118,117
Wiesner, Pat 60,86
Wiedman, Lynn 37
Wiesen, Janice 37,151
Wilcher, Anne 112
Wiley, Jean 118
Wilkie, Dan 37,66,141,152
Wilkinson, Jay 130
Wilks, Linda 37
Willard, Wayne 72,75
Williams, Dennis 149
Williams, Dovie 37
Williams, Jean 104,150
Williams, Reid 137
Williard, Jean 37
Willis, Karen 140
Wills, Ellen 37,140
Wilson, Barbara 37
Wilson, Mary 117
Winter, Wayne 37,46,117
Wolf, Gail 149
Wroth, Alex 130
Wilson, George Jr. 96
Wise, Robin 136
Wiesner, Mike 100,101,120
Wolz, Shirley 37
Wolfe, Charlotte 138
Wong, H. Dan 104,120
Wood, Zia 96
Woodall, Barbara 37
Woods, Michael 60,90
Woolsey, Mike 147
Wyatt, Kathryn 122
Wyles, Katherine 37

Y

Yakstich, Kathy 37,47,142
Yoder, Estrella 145
York, Alan 110,111
York, Roger 84,86,96,97
Young, Betty 37
Young, Glenda 37
Young, Harold 37

Z

Zachary, Danny 108
Zachary, Dave 108

A

Adcock, Jack 187
Albaugh, Dennis 180
Allen, Terence 180
Allison, Robert 174
Allison, Bonnie 189
Allmon, Ronald 175
Anderson, Lanette 187
Angel, Jacquelin 173
Arkin, Wilt 179

B

Bard, Robert 180
Bartell, Hilda 188
Bartko, Peggy 186
Batty, Winfred 188,180
Beamon, Mary 187
Bekker, Duane 180
Benton, Richard 173,175
Bilbrey, Georgene 179
Bishop, Gil 84,167,179
Boner, Fred 180
Bowles, Kathleen 187
Boyd, M. Herbert 180
Bradley, Jane 28,180
Brailsford, Robert 176
Briggs, Gretchen 187
Brigham, Wayne 182
Brooks, Dale 176
Buchholz, Audrey 189
Bushby, Margaret 183
Bulmer-Cook, M. Diane 180

C

Cafferty, Kathryn 178
Carney, Jane 180
Carrillo, Jesse 180
Carter, Eleanor 111,126
Carter, Lee 189
Chapman, Robert 174
Chichester, Ben 176
Clark, Robert 187
Clein, Maxine 186
Close, V. Dean 171
Collins, John 189
Collis, Gerry 73,78,100,101
178
Cotton, Bob 171
Cox, Wallace 181,174
Covey, Bea 80,81,86,156,175
Crowder, Jay 189
Crooks, Janice 179
Culver, Wayne 112,188,180
Curtis, Leonard 189

D

Dailey, Lowell 172
Dasai, Dr. Wylie 181,174
Day, Rose Marie 178
Dhalmo, John 109,180
Dye Carlos, Ann 120,168,180
Dresser, Ray 176
Donovan, Harry 182
Dunbar, Earl 171

E

Eggleston, Evelyn 173
Ester, Blanche 188
Exley, John 184

F

Fernandez, Beatrice 180
Finch, Bill 82,90,91,179
Fitzhugh, Sam 184
Flagg, Carl 189
Flowers, Jay 8,174
Flint, Loraine 182
Fly, Frank 178
Frasier, Joann 186
Freed, Paul 168,176
Freshour, Lola 188
Frost, Jack 90
Frost, Nelleen 189

G

Garrett, Clifton 180
Gayle, James 178
Gibbs, Adelaide 185
Gilbert, Cassie 72,101,179
Goerke, Sue 186
Goodale, Gregory 180
Gordon, Paul 178
Gould, Albert 168
Grabner, Bryce 188
Gudenau, Barbara 186
Gregg, Mary Jane 186
Gross, Richard 171

H

Haddad, Mary 186
Halley, Vickie 180
Hamilton, Betty Jo 172
Hankins, Janette 186
Harkins, Richard 166,175
Harper, Jack 171
Harvey, Beryl 188
Hatcher, Bettie 188
Hayden, Fred 189
Haynes, J. Earl 126,182
Heffernan, William 166
Heinerding, Edwin 176
Heuck, Irene 186
Henry, Clint 189
Higgins, Esther 188
Hilton, Sybil 129,179
Hinojos, Angelo 188
Holland, Mary Elizabeth 186
Honeycutt, Henry 174
Howard, Jennie 188
Howson, Fred 180
Hoyt, Barbara 190
Hylenbeck, Lowell 176
Hurtel, Joseph 118,176

I

Iwanaga, Jeanne 181

J

Johnson, Marguerite 172
Johnston, W. F. 182
Jones, Mary Ellen 172
Jones, Richard 37,167,180
Jones, Wylie 171
Jordan, David 37,160,181

K

Kaler, Darrell 188
Kilburn, Dr. H. Bailey 188
Kimmel, Chester 189
Kistler, Thomas 172
Kingsolver, Mildred 187
Kinkaid, Don 189
Kinlaw, Tyrone 172
Kontanpis, Alvin
Krygowski, Otto 189

L

Lasko, Noelle 184
Lancaster, Martha 188
Lanier, Norbert 177
Lagenwalter, Dr. Kenneth 177
Lawrence, Dr. George 188,177
Lawson, John 184
Lee, Patricia 177
Lefevre, Fay 144,174
Levenson, Margaret 166
Linkletter, Charlie Mae 187
Lockhart, Joyce 172
Lohrer, Herb 92,179
Lohr, Dr. Orrel S. 167,181

M

Machens, Verne 180
Macias, Delores 181
Maguire, Dr. Bob 180
Manasco, Bill 189
Manator, Lenora 173
Mayers, Linda 186
McCall, Sue 181
McClanahan, Walter 162,169
181
McClintock, Ed 189
McCune, Talmer 188
McDaniel, Bruce 183
McDonald, Helen 188
McGuire, Gerald 189
McKay, Peter 181
McMasters, Ronald 66,167,168
181
McNeill, Pauline 188
McRae, Wally 187
Melendrez, Willye Pearl 170
Meeson, Jerry 189
Meyer, Dena 186
Miller, Ray 186
Mixon, Lilly 189
Mueller, Dr. Calvin 174
Mundy, Ray 180
Myers, Willard 180

activities index

N

Nixon, Pamela 186
Nomensky, Peter 84,85,86,179
Nordman, Ray 14,72,78,74,179
Nugent, Lorena 188
Nicholas, Russell 169
Nilsen, Wilma 188
Nelson, Willie 177
Nystrom, Daniel 177

O

Ogden, Pam 171
Ogilvie, Jake 170
Osterkamp, Delores 174

P

Papadakis, Nicholas 177
Pendleton, Nancy 186
Pennington, Lucille 171
Perry, Marlene 184
Petersen, Lyle 178
Pfeifer, Pam 96,179
Pfannenstiel, Peter 70,80,179
Phillips, Mike 183
Pleasant, Charles 173
Poe, Robert 176
Poole, E. Donald 177
Powwow, Dr. Robert 154,184
Powell, Dale 186
Probert, James 173
Pruitt, Jim 189

Q

Quinn, Albert 186

R

Raney, Mark 183
Reed, Clarence 185
Rice, Ruby 187
Rice, Steve 183
Rippey, Clayton 178
Rabenau, Cyrilla 187
Roggenberg, Donald 189
Rule, Richard 176
Rule, Peter 179
Russell, Millicent 138,178

S

Salsworth, Helena 175
Saul, Pauline 185
Sanderson, Dr. J. Wesley 183
Sautter, Lucille 183
Seeley, Dale 138,137,170
Schafer, Adelaide 175
Schaible, Omer 184
Schiffbauer, Carol 172
Schmidt, Bobbi 181
Schoenfeld, Edward 177
Scrogum, Joe 186
Sears, Nancy 187
Shannon, Frank 173
Shannon, Dr. Edward 6,83
Singleton, Pam 186
Skinner, Maynard 170
Sloane, Clare 178
Smoke, Barry 180
Stewart, Ellen 181
Stockbridge, Susan 171
Stokesville, Olivia 188
Sweeney, Mary 171

T

Taber, Gene 186
Terrell, Grace 135,170
Thiem, Joseph 146,172
Thomas, Clarence 182
Thomas, Marion 122,173
Thomas, Verla 184
Thompson, Jack 187
Thorp, Pat 186
Tipton, Richard 181
Tolle, Alan 57,132,171
Tripp, Ella 187
Tremblay, Shirley 172
Trusler, Willard 173
Tuttle, Jo 75,90,179

U

Ullom, Helen 180
Ulrich, Vera 189
Underhill, Betty 177

V

Valdez, Portia Kay 186
Wienken, Lambert 187
Van Oudel, Jake 182
Vargas, Peter 181
Vertrue, Clyde 181

W

Wahn, Muriel 187
Wall, Bobs 168,182
Ward, Carol 173
West, Roy 185
Wentworth, Max 183
Wesson, Janelle 188
Wetton, Dr. Frank 171
Wiese, Ivy 177
Wessman, Rodney 117,168,171
Wetzler, John 189
Whitaker, Dell 177,185
Whitfield, Jackson 188
White, Virgil 189
Wick, Arlene 188
Wickey, Robert 177
Wilkins, Anne 113,175
Williamson, Hugh 185
Willis, Dr. Hulet 177
Willis, Muriel 173
Wilson, Phil 187
Wilson, Sue 188
Wilson, Merle 186
Wilson, Wilbur 171
Wolfe, Elaine 183
Wood, Charles 45,57,168,175
Wulf, Evelyn 189

Y

Yaeger, Shirley 183
York, Yvonne 188

Z

Zimmerman, John 122,177

Activities 40-59
Administration 162-169
Advertising Division 190-209
Agriculture 170
Agriculture Club 189
Alpha Gamma Sigma 189
Assemblies
Associated Men's Residents 110-111
Associated Men Students 112
Associated Women Students 112
Associated Veterans Students 114-115
Association for Exceptional Children 118

Baseball 100-103
Basketball 84-87
Bakersfield College Owls 118-119
Bakersfield College Medics 180
Bakersfield College Republicans 121
Bashful Student Union 119
BC Day 57-58
BC Players 52-53
Board of Trustees 160
Bothers 171

Calendar 188
Camp Condor 42
Campus Center 65
Campus Newsmen 122
Canterbury Club 120
Christmas 56
Circle K Renegade Knights 124-125
Clubs 126-161
College Players 122-123
Counselors 168
Crimson Coat 128
Cross-Country 80-81
Custodians 169

Dances 48
Deans 168
Directors 169

Elections 53
Engineers Club 129
English 172-173
Evening Division 166-167

Fine Arts Festival 56
Football 72-79
Foreign Students 36-39
Freshman Camp 42
Freshman Class 130-131

Gaiety International 126
Gavels 132-133
Golf 93
Graduation 59
Gymnastics 90

Head's Club 120
Home Economics 170
Homecoming 48-51
Humanities 174-175

Inter-Racial Club 129
Inter-Varsity Christian Fellowship 121
Intramurals 104-105

Kiwanians Klub 125

Lambda Alpha 129
Lamps 140
Lectures and Debate 142-143
L.N.S.C. Institution 141
La Concha Preview 144
Library 169

Math, Science, and Engineering 176-177
Mu Phi Sigma 149

Newman Club 146
Nursing 178

Physical Education and Health 179
Pompon Squad 58
Proctors' Dinner 61

Recreation Staff 64-9
Rallies 62
Renegade Rio 142
Renegade Squad 148-149
Roger Williams Club 158

Secretaries 166-167
Social Science 181-182
Sophomore Class 132-133
Sophomore Honor Society 59
Sophomores 60-61
Special Services 183
Speech and Debate 12-13
Sports 72-105
Student California Teachers' Association 154
Student Government 60-69
Swimming 90-91

Tennis 94-95
Track 96-99
Trades and Industries 182

United Campus Christian Fellowship 151

Valentine Day 62
Varsity Club 136
Vice President Fiction 64

Water Polo 92-93
Wesley Student Fellowship 150
Wildlife and Timber Club 138
Women's Recreation Association 139
Women's Residents Hall 160-161
Wrestling 98-99

True glory consists in doing what deserves to be written: in writing what deserves to be read; and in so living as to make the world a better place.

We feel that the students of Bakersfield College have progressed and excelled in the fields of scholarship and activity. Because of this achievement we feel that in the 1965 Raconteur we have written what deserves to be read. It is our hope that the education and understanding gained at Bakersfield College will play its part in making the world a better place to live.

RACONTEUR 1965